1969

MILFORD
HIGH SCHOOL

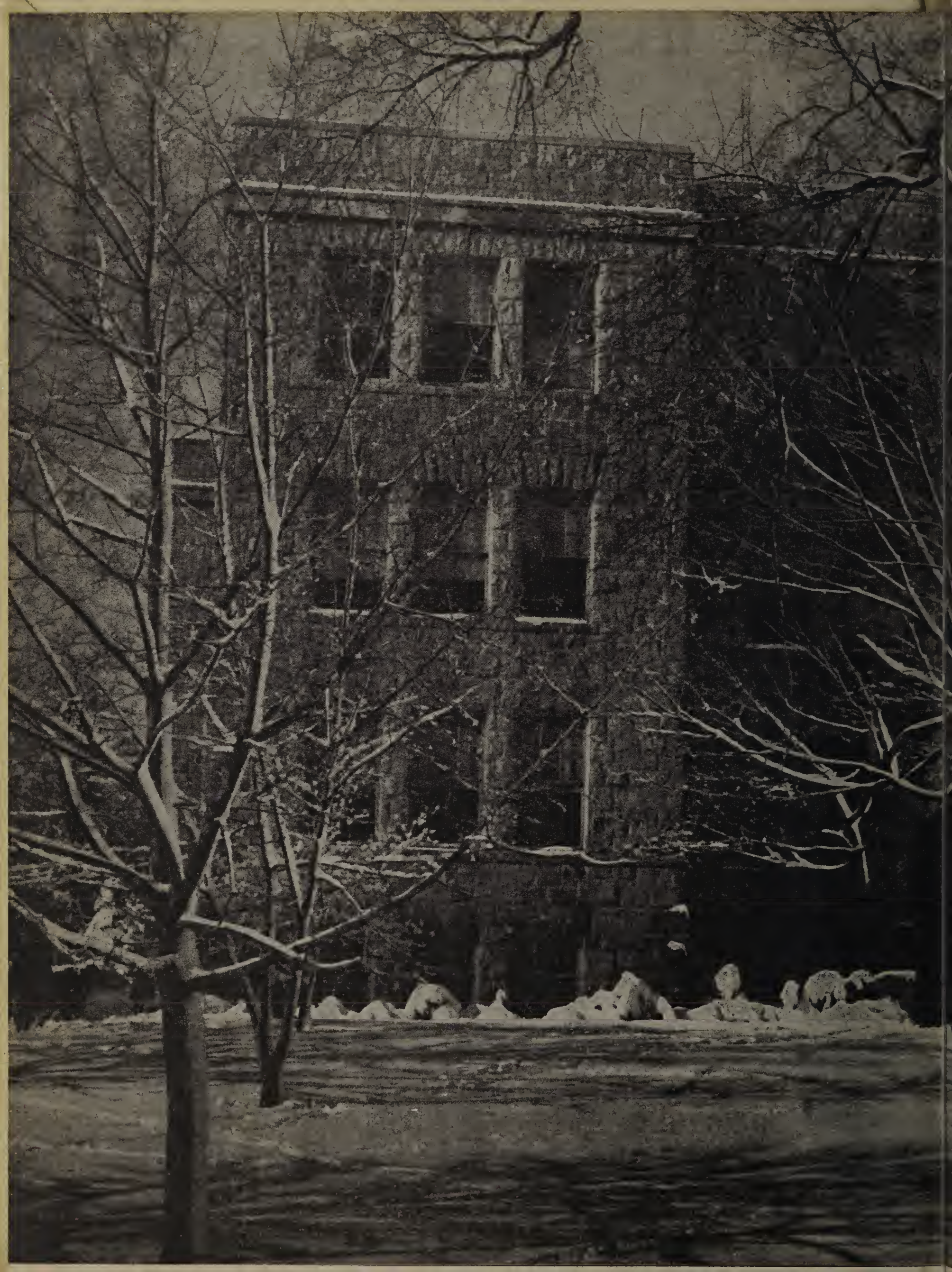

The Class of 1960

presents

The Seventy-Sixth Edition

of

THE OAK, LILY, and IVY

yearbook of

Milford High School

Milford, Massachusetts

Foreword

We, on the threshold of careers dedicated to the service of humanity, turn back now for a glance down the corridors of time. We look upon these past four years with its successes and failures, joys and sorrows, and dreams and realities. We are now about to enter into the ultimate test of responsibilities and the burden of examples.

We, the class of 1960 of Milford High School, have compiled this chronicle of our formative years. To you our friends, loved ones, and classmates, we present Oak, Lily, and Ivy, 1960.

Table of Contents

Dedication . . . . . Page 4

Administration . . . . . Page 6

Activities . . . . . Page 17

Sports . . . . . Page 40

Classes . . . . . Page 50

Who's Who . . . . . Page 58

Seniors . . . . . Page 64

Advertising

Dedication

We, the class of 1960, because of his helpfulness, his understanding, and his zeal, and because he is that rare person who becomes so distinct in our minds that we set him apart from all others, dedicate this seventy-sixth edition of the Oak, Lily, and Ivy to our friend and teacher,

Dr. John J. DeSalvia

Dr. John J. DeSalvia

ADMINISTRATION

SCHOOL COMMITTEE

SUPERINTENDENT

PRINCIPAL

TEACHERS

I am convinced American secondary education can be made satisfactory without any radical changes in the basic pattern. This can only be done, however, if the citizens in many localities display sufficient interest in their schools and are willing to support them. The improvements must come school by school and be made with due regard for the nature of the community. Therefore, I conclude by addressing this final word to citizens who are concerned with public education: avoid generalizations, recognize the necessity of diversity, get the facts about your local situation, elect a good school board, and support the efforts of the board to improve the schools.

James B. Conant

School Committee

Members of the 1960 graduating class:

The School Committee extends sincere congratulations on your graduation from Milford High School.

Your School Committee is greatly concerned about your education and the part you will soon be playing as world citizens.

The primary responsibility of American education is to develop in each new generation the kinds of beliefs, values and competencies which will continue to make self-government in our nation a functioning reality. In fulfilling that responsibility, it is absolutely essential that our schools provide the kind of education which will cause our students to accept the idea that good citizenship is important, not just to be aware of but to use as a guide in daily living.

The state of the world and the fate of the United States are strongly joined together. Our nation now assumes the title of free world leadership and carries grave responsibilties in leading the struggle to achieve a peaceful world based on the freedom and dignity of the human race.

Our schools are charged with the obligation of developing civic competence in our young people. They respond by doing a better job of teaching our future citizens about the peoples of this world and their problems; by educating them about the other countries, the international consequences of population, health, economic development and education in the other lands; and in teaching geography, foreign languages and a strong program of current affairs to keep students abreast of significant social, political and economic problems.

As graduates, you will be stepping out into the troubled world, well equipped and fortified to meet the challenge of living and ready to sustain and strenghten the American way of life.

Good luck and Godspeed.

Sincerely,
Ernest A. Lombardi
Chairman, Milford School Committee

Principal Joseph Tosches and Assistant Principal Charles Brucato look at O.L.I. proofs.

Congratulations and best wishes to the Class of 1960.

I am happy to wish everyone the best life has to offer. You are going to meet a challenging world and the person who is equipped to meet the challenge will be the one who receives the greatest reward. In most fields of endeavor the reward will be commensurate with the amount of effort expended.

Graduation from high school will, I hope, mean the continuance of your studies at various schools of higher learning or at the job of your choice. Wherever you go and whatever you do, remember that the world can be made a better place for you having lived in it, if you really make an effort to be a good citizen, loyal to your God, your country and yourself.

Yours very truly,
Joseph J. Tosches, Principal

Chairman Ernest Lombardi discusses school plans with Vice-Chairman Dr. Thomas DePalo.

English Department

In this photo, Miss Sadie O'Connell, head of the English Department is seated in the front row with Miss Marie Cenedella on the left and Mrs. Doris Driscoll on the right. Standing are: Mr. J. Gerard Sweeney, Mrs. Regina Stare, Miss Philomena Colavita, and Mrs. Eleanor Cenedella.

Social Studies Department

The head of the Social Studies Department, Mr. Gabriel DiBattista, is shown seated with Dr. John J. DeSalvia.

Standing from left to right: Mr. Benjamin Consoletti, Mr. J. Francis Cahill, Mr. Charles Espanet, and Mr. Ernest Vesperi.

Miss Agnes Lynch, head of the Business Department, is shown with Miss Eva Burns on the right and Miss Mary Burns on the left. In the back row from left to right: Miss Madeline Pacella, Mrs. Doris Driscoll, Mr. Joseph Lopes, Miss Margaret Pyne and Miss Josephine Calarese.

Business Department

Seated in the front row are: Mr. John Calagione and Mr. Fred Metcalf, head of the Science Department.

Standing from left to right: Mr. Benjamin Consoletti, Mr. Charles Brucato, Mr. Nello Allegrezza and Mr. Charles Espanet.

Science Department

Math Department

Shown in this photo are: Mr. Anthony Villani, head of the Language Department; with Mrs. Doris Driscoll on the left and Miss Mary Burns on the right. Standing are: Miss Madeline Pacella, Mr. J. Gerard Sweeney and Miss Dorothy Callahan.

Language Department

Seated are: Miss Dorothy Callahan and Mr. Nello Allegrezza. Standing from left to right are: Dr. John J. DeSalvia, Mr. Joseph Tosches, Mr. John Calagione, and Mr. Ernest Vesperi.

Our coaches and athletic director are gathered for their picture. Seated are Mr. Cahill and Mr. Brucato. Standing are Mr. Espanet, Mr. Calagione, Mr. Stoico and Mr. Consoletti.

Mr. Moran and Miss Curtin are shown helping solve the problem of an underclassman.

Our cafeteria help have stopped a moment to smile for a picture: Mrs. Louise Cugini, Mrs. Anita Iadarola, Mrs. Anita Besozzi and Mrs. Anne Lombardi are the girls who have kept us well-fed.

Miss Whipple, our Art teacher, stands between Mr. Lancisi, our band director, and Mr. DiGiannantonio, our music director.

Mr. O'Donnell admires the new library set up in B-3.

Poppy gathers a couple of helpers into the office for a pep talk.

The twins confuse Dr. DeSalvia no little bit.

The battles of World War II are discussed by Dr. DeSalvia and a few seniors.

Mrs. Ahearn arranges the details of Mr. Davoren's office with consummate skill.

ACTIVITIES

OAK, LILY, and IVY

FRENCH CLUB

ORATORICALS

SCIENCE CLUB

SCIENCE FAIR

JUNIOR PROM

NURSES CLUB

TEACHERS CLUB

SEWING CLUB

DANTE CLUB

GERMAN CLUB

BAND

DANCES

MINSTREL SHOW

The three main objectives of a comprehensive high school are: first, to provide a general education for all the future citizens; second, to provide good elective programs for those who wish to use their acquired skills immediately on graduation; third, to provide satisfactory programs for those whose vocations will depend on their subsequent education in a college or university.

Members of the O.L.I. pose for pictures: seated they are Patty Petrie, Joyce Creasia, Elaine DePalma, Patty Beccia; standing are Peter Casey, Joyce Ferigno, Henry Bodio, Sandra Feccia, Joe Dias and Barbara Pyne.

The Oak, Lily, and Ivy Committee

The Oak, Lily, and Ivy Committee was again formed under the excellent supervision of Mr. J. Gerard Sweeney with the aid of our principal, Mr. Joseph Tosches.

Our first meeting was held in late November, at which meeting Mary Mastroianni and David Whelen were chosen co-editors. Chosen as photo editor was Zita Speroni. Other officers chosen were Patricia Beccia and Peter Murray, business managers and Joan Pilla and Carol Gandolfi, literary editors. Joseph Apicella was chosen sports editor. Mr. Sweeney was present at all meetings to guide us and offer suggestions.

We were faced with numerous problems, such as taking pictures and choosing divisionals for our yearbook, but our major problem was that of raising ample funds for the printing and publication of the book. Zita Speroni, our adept photo editor, made arrangements with Morin's Studio to visit the high school and to have pictures taken at various times throughout the school year. The committee decided that instead of carrying out a theme, we would have divisional pages depicting sports, activities, underclassmen, and seniors. When the money problem arose we had many excellent suggestions offered to us. Among those carried out was a candy sale from which we reaped a good profit. Other money-making aids were the intermittent food sales — to which under classmen contributed — and our annual soliciting of the town merchants along with our house-to-house canvassing.

Patty Longo, Patty DeMarchi, Mary Mastroianni and Sandra Feccia look through an encyclopedia for new ideas for the O.L.I.

More members of the O.L.I. take time out from O.L.I. work to pose for pictures. Seated: Carol Gandolfi, Nancy San Clementi, Patty DeMarchi, Mary Mastroianni. Standing: Joe Apicella, Edwin Sprague, Irene Nunes, Peter Murray, and David Whelen.

The Oak, Lily, and Ivy Committee

The O.L.I. committee was formed in early October. The editors were chosen and the other small committees that would help publish the book were also chosen. At the first meeting each member was given a bag of candy to sell. Senior write-ups was the subject of the following meeting. A committee was chosen to do the write-ups of the seniors. In the meetings that followed, food sales were discussed, another candy sale, and the formation of the book. The committee was very active in the food sales, the candy sales, and the sponsorship advertisements.

After our two editors, Mary Mastroianni and Dave Whelen, were chosen, work began. The write-ups for seniors was to be our first accomplishment who were done by Peter Murray, Joanne Besozzi, Carol Gandolfi, Joan Pilla, Anne Ablondi, Barbara Pyne and Joyce Creasia. However, club write-ups were assigned to many others. If you were on the O.L.I. Committee and also on some other committee, you were obliged to do its write-ups.

Food sales, candy sales and sponsorship ads were a means for the forming of our year book. Food sales were held usually on Friday during the lunch period in the cafeteria.

By May the book was put together and just about complete. It was dedicated to Dr. John J. DeSalvia, a teacher who is admired by all students for his wisdom, knowledge, and wonderful sense of humor.

In June each senior received his copy of the Oak, Lily, and Ivy with pride, inside was recalled the happiest four years of his life.

Joanne Paradiso, Patty Longo and Miss Pyne keep records of advertising money for the O.L.I.

Seated are Joanne Besozzi, Rosalie Titolo, Maureen Fitzpatrick, and Margaret Sullivan. Standing are Richard Bavosi, Steve Harrington, Joan Pilla, Robert McGinnis, Anne Ablondi, Craig Erickson, and Maureen Tedeschi. Do Maureen and Bob look tired?

The Oak, Lily, and Ivy Committee

The Who's Who Committee was headed by Joanne Besozzi and Anne Ablondi, who were helped earnestly by Barbara Pyne, Peter Casey, Joe Dias and Judy Tomaso.

Business managers, Patricia Beccia and Peter Murray, divided Main Street into sections for the O.L.I. members to solicit ads which would help finance the year book.

Two candy sales were launched by the committee in order to raise money for the year book. The first sale took place during the end of November. It was such a success that another sale took place in February with twice as much candy to sell.

The committee chose Stucky's pecan log roll and pecan clusters. Each member was given an equal amount of candy to sell. Henry Bodio was chairman of this drive.

On each box of the pecan log roll a picture of the cheerleaders appeared. It promoted the sale of the candy as well as adding attraction.

The prize of a transistor radio was given to Joanne Paradiso for selling the most candy during our second sale.

Each candy sale was a profitable experience for our Oak, Lily, and Ivy Committee and for future committees.

Mary, Pete and Patty look over an accounting book to try to find ways of raising money.

Rosemarie Annantuonio, Judy Villani, Judy O'Neil, Lombardi, Florence Testa, Phyllis Tomaso, Geraldine Brogan are backed up by Pillarella and Anthony Cutropia.

The Oak, Lily, and Ivy Committee

During the course of the year the O.L.I. committee was in need of extra help. Whenever an emergency arose and the original committee was not around these following students were always there to lend a helping hand; Peter Todino, Richard Quinlan, Robert Eldredge, Carol Morganelli, Paula Webster, Jean Consoletti, Maureen Tarasky, Roberta D'Arcangelo, and Sandra Frazer. They were a fine addition and proved their usefulness.

David talks things over with Joan and Carol.

The senior members of the French Club are smiling happily. They are perhaps thinking of their future in the linguistic field.

The French Club

The French Club had its first meeting in September, 1959 to elect officers for the oncoming year. It is composed of junior and senior boys and girls.

Monthly meetings are held under the direction of Mademoiselle Pacella, usually at night in the high school cafeteria. The highlight of one meeting was a movie film that Mademoiselle Jeanne Andreotti brought in to show the members of the French Club her vacation in Europe during the summer vacation.

Anyone passing by B-14 would sure to have been delighted to hear les chansons "La Marseillaise" and "Sur le Pont" sweetly sung by the members of the Club, or some beautiful poems being recited.

The officers who have helped this Club become so successful are: David Whelen, president; Elaine DePalma, secretary; Stephen Harrington, treasurer.

Here we find four senior members of the French Club enjoying the opportunities of the language laboratory.

Joseph Apicella and Robert McGinnis relax in A-14 as Mary Mastroianni and David Whelen complete the contestants in the Oratorical Contest.

Oratoricals

The American Legion Oratorical Contest is held annually each January in the auditorium on the subject of the Constitution. Each student in the senior class submits an essay which requires much research to write. The English teachers select four of the best essays and then the candidates are chosen by Mr. Tosches for their outstanding preparation of the essays.

The students elected this year were Joseph Apicella, Robert McGinnis, Mary Mastroianni, and David Whelen. The subjects of the essays stressed the rights and the duties of a citizen to his country.

After much deliberation by the teachers, as to the contents of the essays, its presentation, and the general appearance of the contestants, Joseph Apicella was selected as the winner. Robert McGinnis placed second.

Joseph Apicella, the winner of the oratoricals, has even a better chance to display his talent when he competes with other students chosen from different high schools.

There was a fine display of speaking abilities in our contest this year. Miss Sadie O'Connell, head of the English Department, helps the chosen speakers to perfect their essays and also shows them the manner in which they should deliver their speeches.

Joseph Apicella, the winner of the Oratorical Contest, was selected by vote of the teachers.

SCIENCE CLUB

Anne, Linda and Rosalie are demonstrating Linda's Silica project.

Joanne, Paula and Joyce are checking Paula's project.

Science Fair

Our annual Science Fair was held March 21 in the John C. Lynch Auditorium. Nearly 1000 visitors, including parents, students, teachers and the general public viewed the largest Milford High School Science Fair since the program began in 1954.

The fair consisted of 205 student-made projects in four categories: general science, biology, physics, and chemistry.

Winning the two grand prizes were Edward Smethurst, a senior, for his project entitled "Sodium Through Glass" and Ralph Mastroianni, a junior, for his project on the "Physical Measurement of Reaction Time". Both of these boys will represent our school at the Worcester County Science Fair to be held at the Worcester Polytechnic Institute sponsored by the Worcester and Greendale Kiwanis clubs of Worcester.

The seniors dominated the scene again this year in their projects in all categories. Joe Apicella won first prize in physics. Carol Gandolfi also took first prize in Chemistry. Other senior winners were Nancy SanClemente and Craig Erickson. Some of the students that deserve mention for their effort put into their projects are Silvio Lombardi, Henry Bodio, Italo DeSantis, Mary Mastroianni, and Paula Webster along with many more.

Twelve impartial judges coming from all the neighboring towns and some from our own town spent two hours in deliberation before coming to their final decisions. With all the fine projects no wonder it took them so long!

Mary, Joan and Patty stand proudly in front of Joan's project.

Barbara, Peggy, and Maureen seem deep in thought over this practical problem.

This picture shows the Junior Prom Committee from left to right: Mike Brita, Carol Gandolfi, Patrick Niro, Sandra Feccia, Joseph Apicella, Joyce Creasia, Richard Tessicini, Joanne Besozzi, John Consoletti, and Mary Mastroianni.

The Junior Prom

The evening of May 9, 1959, will always be remembered as a "cherished evening" to the class of 1960.

It was 8 p.m. and the Juniors were arriving at the John C. Lynch auditorium. Even a person most familiar with this hall would never have recognized it, on this particular evening. As we entered the hall, we glanced at the tables which were very appropriately arranged with centerpieces consisting of apple blossoms around a candle. Everything was a glitter even the words "Class of 1960" written across the top of the stage.

Shimmering red and yellow spotlights shone on our fascinating drapery.

Our theme "Apple Blossom Time" was beautifully conveyed by Ben Lancisi's orchestra.

Our committee consisted of: Joanne Besozzi, Joseph Apicella, Joyce Creasia, Michael Brita, Carol Gandolfi, John Consoletti, Sandra Feccia, Richard Tessicini, Mary Mastroianni, Pat Niro.

Dinner was served by candelight, which distinguished our prom from any other one.

But as all fascinating dreams must finally come to an end, so did our Junior Prom. The Grand March was over and the lights were on, then the orchestra played the last lines of "Apple Blossom Time" as we all danced the last dance of the evening. We will always remember and sometimes try to capture the precious memories of "Our Junior Prom".

In one section of the grand march are Sandra Feccia, Vinnie Palma, Maureen Tedeschi. Headlining the foreground we see Paula Webster, Pat Niro, Joyce Creasia, Carmen Ferrelli, George Holland, and John Consoletti.

Here are some ardent members of the Future Nurses Club who are dreaming of someday marrying a wealthy doctor. Senior members occupying the chairs are Crystal Peaslee, Mary Todino, Barbara Zepf and Maureen Fitzpatrick.

The Future Nurses of America Club

This year, The Future Nurses of America Club, under the supervision of Miss Curtin and Mr. Moran, is composed of 30 girls contemplating nursing as a career. This number includes girls from the four classes. The officers are: President, Barbara Pyne; Vice President, Kathleen Romiglio; Secretary, Janet Colanti; Treasurer, Carol Gandolfi; and Librarian, Beverly Alberto.

The primary aim of the club is to familiarize the girls with nursing by the distribution of pamphlets of the various nursing schools and by taking trips to the hospitals that the majority of the girls seem interested in. This year the girls toured Massachusetts General, Peter Bent Brigham, Burbank, Framingham Union, and Worcester Memorial Hospitals. We all want to thank the parents and friends who were kind enough to take time out from their busy schedules to furnish transportation to the various hospitals.

A foodsale was held and it increased our bank account to a great extent. The senior members are: Sandra Feccia, Carol Gandolfi, Patricia Longo, Joanne Manella, Crystal Peaslee, Barbara Pyne, Mary Todino, and Barbara Zepf.

These are the officers of the Future Nurses Club. Seated left to right are Vice-President, Kathleen Romiglio; President, Barbara Pyne; Treasurer, Carol Gandolfi; standing are Secretary, Janet Colanti and Librarian, Beverly Alberto.

Ann, Patty, Nancy, Peggy, Joan, and Rosalie are surrounded by other members of the Future Teachers.

Future Teachers of America

Today, more than ever, there is a great demand for teachers; for this reason and in order that young people now attending high school might become interested in teaching as a career, the Future Teachers of America Club was organized in 1952.

The club, which consists of thirty-five members, is sponsored by Miss Madeline Pacella, a member of the faculty; and is registered with the National Education Association and the State Education Association.

The many diversified activities of the club include: aiding teachers in the high school, the Spruce Street school, and the Memorial School; enjoying visits to various colleges, universities, junior colleges, and prep schools in the state; entertaining guest speakers, and the showing of educational films.

The club officers include: Mary Ann Deletti, President; Paula Andreotti, Vice-President; Margaret Innis, Secretary; Freda Volpe, Treasurer.

Miss Pacella gathers a few Junior members of the Future Teachers. The amazing part of this picture was the silence that prevailed when it was taken.

Here are the members of the committee who had the responsibility of choosing a class ring

RING COMMITTEE

The problem of choosing a ring for the class of 1960 was an especially important one and left to the following committee elected by their classmates: Geraldine Lancia, Paula Webster, Carol Morganelli, Donalee Julian, Anne Ablondi, Michael Brita, Patrick Niro, Richard Bavosi, Joseph Apicella, and Stephen Harrington. They all gave valuable suggestions as to the type of ring best fitting our needs. The committee expressed a desire to make the ring one of distinctive design and quality.

Several salesmen from different companies came to display types of rings. The committee chose three different styles to be displayed in the auditorium. Out of the three the class voted on the one they liked best.

The design finally selected had an engraving of the Oak, Lily, and Ivy on one side and the seal of the Town of Milford on the other. Around the synthetic ruby stone is printed "Milford High School".

The Dante Club

The Dante Club was organized in October. Although it was not a very active club, it has had a successful year. Plans and discussions were formulated by Mr. Anthony Villani.

It was decided to have the meetings during the regular class period. The group wanted to increase their knowledge of Italian and to learn more about the background of Italy. The students enjoyed writing their weekly compositions and hearing each other read their masterpieces to the class on Friday. Another enjoyment was the conversations. Although Signor Villani was often suspicious, we sounded like true Italians. With the Language Laboratory coming into use in January, the Italian students listened to native speakers during the latter part of the year.

The Sistine Chapel has the paintings of Michelangelo, and B-13 has *il fresco* of Dante's Inferno which was painted by Signor Knowles.

The valuable and interesting year has gone by and we, the class of 1960, would like to thank Signor Villani for all our knowledge of the Italian language and customs.

Seated from left to right are: Arlene Kushner, Norma Rubenstein, Marlene Macklow and Patricia Beccia.

Standing from left to right are: Russell Edmonds, Robert Berardi, Billy Glennon, Richard Bozzini and Ralph Mastroianni.

The German Club

The German Club, though not as active as some of our other school activities, was organized under the supervision of Mr. Anthony Villani, who is head of the language department.

The students spend a lot of time in the language laboratory, which was a new addition to the department this year. This method of teaching was an experiment to see if it would aid the language students, and has proved to be very successful. They also study the German people — their history, culture, customs, and manners.

Each meeting is carried on with the member speaking entirely in German.

Demonstrating tape recorder in the language lab are Mr. Anthony Villani and Patty Beccia.

The Band

The Milford High School Band is a very active organization. Throughout the school week the seniors, namely Chink Ghelli, Mike Zaloba, Pete Murray, Ronnie Griswold, Joy Warren, Patty Longo, and Joanne Paradiso either bang away, blow away or watch Barbara Pyne, Joan Pilla, and Mary Mastroianni fling their batons away. Many a rehearsal we have heard the fatal cry "heads up" just in time to catch somebody's baton in the drum section.

During the seasons many opportunities come up for the band to display its musical ability after enduring long and tedious rehearsals under the direction of Mr. Ben Lancisi in the band room or in the town park.

The band gets a chance to show off at Veterans' Day and Memorial Day. The Veterans' Day parade is just a little chilly, in fact it could be called "just plain cold". Between the frozen fingers of the drummers and clarinet players, the blueness of the majorettes' legs, and the frozen lips of the horn players we try to bring a cheering spirit to the citizens on the sidewalks. The Memorial School will never forget the rousing dedication we gave it after the Veterans' Day parade in the twenty degree cold and rainy weather.

The Band

Through bitter cold on Christmas Eve we tried to bring Christmas joy to the patients in the Milford Hospital by playing Christmas carols below their windows. For all we know, they might have been made even sicker when we left; but the thought was still there, even if half our notes didn't come out because of the cold weather.

The Memorial School will never forget the rousing dedication we gave it after the Veterans' Day parade in the twenty degree cold and rainy weather.

In the sweltering heat of a bright sunny Memorial Day or a damp rainy day, whatever the case may be, and no matter what the weatherman may predict the parade will go on. The guns will be fired and taps will be played at the expense of losing the players to landslides and packs of dogs.

In the spring of 1960 the band planned to have a minstrel show. Its effect proved to be very unusual and interesting. It probably was unlike any of the other activities, for the show had a variety of musical selections and comedy numbers included in it.

The band closed off its activities for the school year with its annual swimming party and barbecue with Ben serving as chef. The party was held at the Carroll's cottage on Pine Island Road. And so ended a busy year for the M.H.S. Band.

Robert Schofield made a very creepy-looking witch; Dawnette Costantino, a humorous clown; Joseph Apicella, a playful little boy; and Paula Andreotti, a package beautifully wrapped.

The Harvest Dance

The annual Harvest Dance was held this year on Saturday, October 24, 1959, in the John C. Lynch Auditorium. The hall was decorated by the Social Committee on Saturday morning in the appropriate colors of black and orange. The basketball backboards were covered with crepe paper and skeletons, witches, pumpkins, and scarecrows adorned the boards. Streamers were draped around the walls and stage. A chair was prepared for the mysterious witch that would be the highlight of the evening.

Pupils began arriving at 7:30 P.M. A great number of them dressed as beatniks. Bill Mohan and his Trio supplied us with some very danceable music and novelty numbers. A snowball dance was held to get the dance going and later on there was a spot dance. Mr. Morin came and took pictures of the Social Committee and some of the most outstanding costumes.

Then the witch made his (or her?) grand entrance. Everyone had fun trying to find out who it was, but all in vain. After many useless guesses the witch was unmasked and turned out to be one of our seniors, Bobby Schofield. Prizes were given to those with the best costumes in the categories of most attractive, most humorous, and most original. Then there was more dancing until about 10:30.

The members of the Social Committee have stopped dancing a moment to take a picture.

The Sadie Hawkins Dance

The Sadie Hawkins Dance is an annual dance held every year at Milford High School. This year it was held March 12, 1960.

The object of this dance is the girls must escort the boys, pay for his tickets, and his meal, and also buy him a bouton niere. This year the was a very large turn-out especially since it was also Leap Year. The Milford High School Student Council sponsors the dance under the direction of Mr. Moran and Miss Curtin.

The auditorium was appropriately decorated with pictures of Li'l Abner, Daisy Mae, and Sadie Hawkins. As each couple entered the hall the girl was given a ticket for a chance at the door prize. The winners were: Judy Giacomelli and Ralph Villa; and June Marino and Michael Moffi.

Mr. Moran also directed some humorous dances, a "Snow-Ball Dance", an "Elimination Dance," and a "Broom Dance." Prizes were also given to the winners of these dances.

At eleven o'clock the girls escorted their dates to an elaborate restaurant for a steak dinner.

Richard Bavosi, Irene Nunes, Zita Speroni, and Stephen Harrington are the senior members of the Social Committee that have helped to make the Sadie Hawkins Dance a success.

Minstrel Show

On April 7, 1960 we held our Minstrel Show in the John C. Lynch Auditorium. It was produced by Mr. Ben C. Lancisi and entitled "Yesteryear." Robert McGinnis served as Interlocutor. A chorus of boys and girls assisted in many of the acts. The girls of the chorus were gaily dressed. A minstrel show would not be complete without endmen, and, of course, we had six of them: They are Carol Lombardi, Joyce Creasia, Angelo Biagetti, Pat Niro, Peter Todino, and John Davis, all seniors. They highlighted much of the program by telling humorous jokes which they made up. An attractive display of dancing girls and the entire chorus opened the program with the song "Oklahoma." Solos were sung by Nancy Broderick (senior), Janet Calanti (junior), Donna Healy (junior), and Juliana Zorzi (junior).

Vinny and Mike rehearse the "Bet you're not here" act while Pat looks on anxiously.

Minstrel Show

"Don't Call Me Sweetie" was a song pantomined by four seniors, Maryann Tessicini, Linda Teixeira, Paula Webster, and Roberta Till. The Act of Acts was tap dancing by Mary Mastroianni and Linda Brilliant, seniors. A German Brass Band, made up of the Milford High School Band Members and led by Ralph Mastroianni, was one of the main highlights and also ended the show. Gaily colored dancers did an old-fashioned dance. "By The Sea." They also ended the program with "Thanks For The Memories" where everyone in the cast came on stage and sang. Skits were done by Michael Brita, Steve Harrington, Vinnie Palma, Jim Kenney, Fred Belforti, and Harry Peters Mr. Lancisi played the piano and was assisted by two other musicians.

Peter and Ralph are rehearsing their comedy act for Mr. Lancisi, while Bob McGinnis looks on.

SPORTS

FOOTBALL

BASKETBALL

CROSS COUNTRY

FRESHMAN BASKETBALL

BASEBALL

CHEERLEADERS

THE FINAL ANSWER

This is the word I bring you, from jungle and from town,
From city street where weary feet are seeking vague renown,
From cotton fields to northern snows, or where the west
winds cry,
This is the word I bring you: "Keep strong or else you die."

They speak of battle's finish — they talk of peace to come.
They cheer for songs supplanting the bugle and the drum.
They think of dreams in clover, beneath a cloudless sky,
Remember what I tell you: "Keep strong, or else you die"

Peace on this war-torn planet? I want it understood
I like a cheerful neighbor — but give me hardihood.
Give me the fiber needed to face what lies ahead,
To make good for the living, to make up for the dead.

The easy road is over, for in this swarming hive
Those who can take a beating are those who will survive.
We've ripped a pleasant planet, it's too late now to sigh.
Remember what I've told you: "Keep strong, or else you die."

—*Grantland Rice*

The mighty football squad with their hard-working coaches Mr. Joseph Stoico, line coach; and Mr. John Calagione, head coach. Notice especially the seniors in the front row.

FOOTBALL

With the opening of school and football in the air, thoughts of this great sport entered the minds of enthusiastic football candidates at Milford High. After waiting anxiously for the opening day of practice, thirty-three candidates answered the call for their initial workout.

Most of the 1958 squad had graduated therefore, Coaches Calagione and Stoico were left with a lack of seasoned material and experienced players. However, Coaches John Calagione and Joe Stoico quickly began the task of fashioning the team that would represent Milford on the battlefield.

Due to hard practices and determination, Milford easily disposed of Ashland 8 — 0 in the jamboree. Nick DiLegge broke through tackle for the touchdown.

Feeling jovial and confident over their good showing against Ashland, the Scarlets played host to Franklin and gained another victory 20 — 6. Mike Brita powered over the middle for one score and Nick DiLegge plunged to two touchdowns.

Riding a two-game victory skein, the Scarlets played host to Clinton High at Fino Field and won 16 — 6. Mike Brita's valuable left arm, carrying over from the baseball diamond, threw a touchdown pass to our big end, Pat Laquidara. Our perennial treat, Nick DiLegge, also scored again.

Milford prepared for a rough foe in Marlboro High. The Scarlets fighting furiously throughout the game held the heavily favored Panthers to 22 — 6. It was a well-fought game despite the loss. Nick DiLegge scored the only touchdown. The Scarlets were helped out of many predicaments by Johnny Consoletti's booming kicks.

Our next two defeats were at the hands of Bartlett High of Webster and Hudson High. The scores were 28 — 14 and 33 — 14 respectively. Mike Brita and Frank Tieuli scored in the Webster game and Mike Brita ran 92 yards for one score in Hudson and Nick DiLegge caught an end-zone pass from Brita for the second.

The Scarlets were 16 point underdogs in their next encounter with highly-touted North Attleboro, but Milford was beaten only by a conversion 8 — 6. Mike Brita again showed his passing skill hitting Tieuli in the end zone for the score.

Encountering a letdown, the Scarlets were thrown by Maynard High 28 — 6. Mike Brita salvaged the only score.

Tackled by Consoletti. Game between Milford and North Attleboro at Fino Field.

Here are our senior football stars.
In the front row we find: Jack Davis, Pat Niro, Mike Brita, Nick DiLegge, John Consoletti, and Dave Whelen. In the back row we find: Joe Costanza, Pete Todino, William Brown, Pat Laquidara, John Rossetti, and Richard Tessicini.

FOOTBALL

Apparently peeved over a loss of this sort, the Scarlets were angered for their Thanksgiving Day encounter. Walpole High was riding high in the powerful Bay State League, but Milford had 11 boys who were playing their last game. Milford was beaten 20 — 0 but two of Walpole's touchdowns came from blocked punts.

The seniors who played their last game were center Dave Whelen, co-captain and halfback Mike Brita, co-captain and tackle Jack Davis, end Pat Laquidara, fullback Nick DiLegge, end Pat (Greek) Consoletti, guard Pete Todino, halfbacks Dick Tessicini and Joe Costanza, tackle Bill Brown, and guard Pat Niro.

This ends another season. We are proud to say that the Milford team played courageously and went down fighting against overwhelming odds. The outlook for 1960 looks good and to the graduating members of the 1959 football team, we extend our congratulations for their untiring efforts in the performance of their duties to the best of their ability.

To Coach Calagione, undoubtedly the best guy in the world we offer our sincere thanks. He certainly did more than his salary's worth of work. To Coach Stoico, our linemen gained invaluable lessons from him and we only regret that we couldn't have presented Coaches Calagione and Stoico with an undefeated season.

We should have some excellent material coming back next year, and through the untiring efforts of Coaches Calagione and Stoico, this team should bring home many victories when we again hear the referee's whistle announcing the arrival of the 1960 football season.

FOOTBALL SCHEDULE

		MILFORD	OPP.
Sept. 26	Franklin	20	6
Oct. 2	Clinton	18	8
Oct. 10	Marlboro	6	19
Oct. 17	Webster	14	28
Oct. 31	No. Attleboro	6	8
Nov. 6	Hudson	8	33
Nov. 14	Maynard	6	22
Nov. 26	Walpole	6	20

Coach Calagione discusses plays with co-captains Jack Davis and Mike Brita.

BASKETBALL

The high-flying Scarlets of the Milford High School basketball team compiled an outstanding record of 16 wins and 3 losses, while finishing in a tie for second place in the newly-formed, power-housed Central Massachusetts Conference. Two of the three defeats were heartbreakers: one coming in an overtime period to Northbridge, and the other to powerful Shrewsbury in the final second.

Carrying the load that a 19 game schedule weighs were five aggressive seniors, a fleet sophomore and good bench strength. These boys combined their talents to capture the Town Series Championship in high fashion by downing St. Marys Central Catholic High School in the annual Town Series. Milford High swept two games this year and has now dominated the Town Series for five consecutive years.

Coach Espanet's best basketball club yet were in the thick of every game they played, coming from behind so many times to win. The Scarlets took pride in playing under their great coach, Mr. Espanet. In the last three years, he has produced the best basketball teams ever to hit School Street.

The Scarlets ended the season in a flurry with seven consecutive victories, averaging 70 points a game in this span. History was made, and a record broken during this stretch also. History was written when senior center John (Dabo) Laquidara and wing-foot Ernie Kapatoes scored over the 300 point mark in the season's final game against Marlboro. This was the first time in the annals of Milford High School that two players on the same Milford High basketball team ever

Joe drives through the middle for another two points.

Pat, Mike, Steve, Joe, and Jimmy are discussing the team's chances of overcoming Marlboro.

scored 300 in the same season. Quite a feat! Not to be forgotten in this last game was senior Mike Brita's jump-shot in the seconds to achieve his goal of 200 points. The record was a Town Series scoring mark of 81 points against St. Mary's in the first game of the Town Series. The previous mark of 80 points was held by St. Mary's.

Team work was a key factor in our basketball team's success. Jumping-jack Pat Laquidara controlled both backboards and scored many points. Forwards Mike Brita and Ernie Kapatoes jump-shot beautifully in the clutch while our little guy guards Joe Apicella and Hank Ghelli moved the ball around. Swing-man Steve Harrington was always on hand to do his fill-in job, a very important job on Coach Espanet's club. With these boys giving their best, Coach Espanet completed another successful basketball season. Well-respected by his players, the fans, and the student body, our coach is the inspiration which carried our Scarlets to victory on the basketball court.

BASKETBALL SCHEDULE

Milford	59	Northbridge	44
Milford	68	Maynard	63
Milford	58	Shrewsbury	74
Milford	69	Alumni	34
Milford	49	Wachusett	46
Milford	56	Clinton	54
Milford	76	Hudson	44
Milford	57	Auburn	34
Milford	52	Northbridge	55
Milford	44	Maynard	35
Milford	61	Shrewsbury	63
Milford	86	Wachusett	58
Milford	81	St. Mary's	37
Milford	78	Clinton	47
Milford	44	Hudson	32
Milford	56	St. Mary's	39
Milford	75	Auburn	57
Milford	64	Marlboro	

CROSS COUNTRY

How close can you come? The Milford High "Harriers" had their most successful season to date. Running in the tough South Central Massachusetts League, Milford was undefeated in seven regular season dual meets. However, in the League's eight team meet held at Hopedale, Milford finished second to Bellingham, whose streak of 32 successive dual meet wins was snapped by Milford during the regular season. This caused Milford to fall into a first place tie with Bellingham who, in an exciting post season "run off" took the League crown.

The Harriers, ably coached by J. Francis Cahill and captained by Craig Erickson, were led throughout the season by that wing-footed Sophomore Ernie Kapatoes. Also turning in solid performances were Dom Compagnone, Jim Blackler, and Charles Tomaso.

Coach Cahill's task was simplified by one of the greatest turnouts of candidates in Harrier history. The tremendous interest generated by this year's team it looks as though cross-country will be sharing some of the spotlight previously reserved for football.

Senior Joe Apicella caused no little commotion this season when he was nearly hit by a train while racing Bellingham and a couple of weeks later when he was bumped by a car while running in Hopedale. However, Joe was not hurt.

Senior track stars included Craig Erickson, Joe Apicella, and Steve Harrington.

CROSS-COUNTRY SCHEDULE

	Milford	Opp.
West Boylston at Milford	19	36
Oxford at Milford	15	51
Hopedale at Milford	17	38
Milford at Bellingham	26	29
Milford at Uxbridge	21	36
Milford at St. Mary's	22	33
Douglas at Milford	15	47
Joint meet at Hopedale	second	

Run off

Milford vs. Bellingham at Uxbridge	37	20

FRESHMAN BASKETBALL

The Freshman basketball team, coached by Mr. John Calagione, has ended its season with a record of two losses and two wins.

The team has had a rather meager schedule, playing only Franklin and Wayland. To supplement the schedule, Mr. Calagione arranged various games to be played between the Sophomore and Freshman teams.

The team has been successful from the viewpoint of practical experience on the court and learning the fundamental principles of the game.

The team consists of Walter Daley, John Pyne, Robert Tasker, Francis Allen, Sidney Klein, David Testa, Jim Church, Thomas Trautwein, Robert Pagnini, Thomas Bonardi, Paul Lopes, William Pagnini, Tom Creasia, Louis Acqafresca, William Hubert, Dana Hiscock, and Teddy Johnson.

Coach Calagione seemed to enjoy his new role of freshman basketball coach. His boys enjoyed playing the game under his guidance.

BASEBALL

The beginning of spring brought rain and snow that will long be remembered.

In mid-April the ground cleared and the candidates started a grueling practice that ended up with a top notch club. The seniors that sparkled on the team were Mike Brita, Henry Ghelli, Nick DiLegge, Dick Bavosi, Steve Harrington, and Joe Apicella.

The first game was a heartbreaker, with Milford losing to Northbridge.

This defeat did not discourage the Scarlets because in the following six games the Scarlets were undefeated. The Scarlets and the Northbridge Rams met on May 10 trying for first position in the Central Mass. Conference. At the beginning Milford did not look good with the score 3 - 1. But in the eighth with two outs and the bases loaded, sophomore Ernie Kapatoes hit a single that brought in senior Steve Harrington and senior Nick DiLegge. Then to bring more excitement, junior Paul Lombardi stole home. This brought us ahead 4 - 3 and a great slugger at bat, Mike Brita brought home Ernie Kapatoes and ended the eighth inning. In the ninth inning the Rams realized that Milford could not be beaten for a second time, so Milford High was now the first place team in the Mass. Conference League.

As we go to press, however, there is a tie for first place after Milford lost to Maynard in a thrilling game at Fino Field.

SCHEDULE

			Milford	Opponent
April	12	Northbridge	5	6
	14	Maynard	13	3
	22	Shrewsbury	21	0
	26	Wachusett	13	2
	28	Clinton		
	30	St. Mary's	2	0
May	3	Hudson	5	4
	5	Auburn	26	10
	6	Marlboro	26	6
	10	Northbridge	5	3
	12	Maynard	4	5

The cheerleaders are posed in a formation at the high school before the Thanksgiving Day football game with Walpole.

CHEERLEADERS

CHEERLEADER'S MOTTO

To Root and Cheer had been our job
It's always been our history
And when the team seems down and out
We cheer them on to victory.

Although the football season was not very successful, these girls still managed to cheer them on right to the end. In spite of the inclement weather and poor transportation during football season, the cheerleaders have always been present.

These girls are picked on pep, co-operation when working in a group and just plain ability to cheer.

With bright red and white uniforms, they stand out at all the games and add an extra highlight.

These girls have had as many practices as the football players and have never missed a game, yet.

Senior cheerleaders, Captain Linda Brilliant, Elaine DePalma, and Judy Daddario showed a lot of action during their last season. But Juniors Colleen Petrilli, Mickey Lombardi, and Maureen Zicolella and Sophomores Janice Ferraro, Donna Powers, Judy DeSantis and Jeanne Maietta will carry on next year for them. This enthusiastic group of girls have cheered our teams on to many an exciting victory, especially during basketball season.

Elaine, Judy, and Linda are discussing some of the cheers that they will do during the football game.

CLASSES

JUNIORS

SOPHOMORES

FRESHMEN

WHO'S WHO

SENIORS

The thoughts of graduation fill me
With dread and fear
For the U. S. Army draft call
Has grown larger with the years.

I can talk on math and science
And explain in terms of trig.
The spending of our Congress that
Makes the Country's debts so big.

I can find the focal image
Orate away all doubt.
But I fail to see how this will
Earn my stripes when I get out.

So when watching all those parades
Which march along Main Street
I'll closely watch those PFC's
So I'll not have two left feet.

O. L. I.
Patricia Skidmore, Louise Bracci, Dorothy D'Alessandro, James Kenney, Paula Andreotti

JUNIOR CLASS OFFICERS
Mary Ann Deletti, Vice President; David Cox, President; William Atherton, Treasurer; Donna Moore, Secretary

JUNIOR

ATHLETES
John DeWolfe, Frank Tieuli, Paul Lombardi, Alan Kalpagian

SERVICE
Arlene Kirsner, Louise Bracci, Carol LeBlanc, Colleen Petrilli, Dorothy D'Alessandro

HIGH HONOR ROLL
Marlene Macklow

HONOR ROLL
Juliana Zorzi, Ann Hubert, Russell Edmands, Ralph Mastroianni

CLASS

HONOR ROLL
Julia Orifice, Lynda Pillarella, Barbara Carrachino, Joseph Giroux

HONOR ROLL
Freda Volpe, Kathleen Poremski, Jeanne Andreotti

O. L. I.
Alda Milani, Mary Ann DiGiannantonio, Ann Cunniff are in front row with Donna DeSantis and Joan Blackmore, standing.

SOPHOMORE CLASS OFFICERS
Janice Ferraro, George Rocha, Charles Brogioli, Donna Powers

SOPHOMORE

ATHLETES
Ernest Kapatoes, John Siipola, and Joseph Brita are standing behind Kim Miller and Pat Tecissini.

SERVICE
Joyce Larson, Frank Paradiso, Janice McDonough, and Eugenia Giammarco are standing behind Elaine Blackmore, Anita Espanet and Jo-Ann Tarrasky.

HIGH HONOR ROLL

Sitting: Antonetta DiGiallonardo, Janet Bernardi
Standing: John Doyle, Joan Creasia

HONOR ROLL

Sitting left to right: Olga Amantea, Patricia Diotalevi
Standing left to right: Alfred Cenedella, Janice McDonough, Harry Pond

CLASS

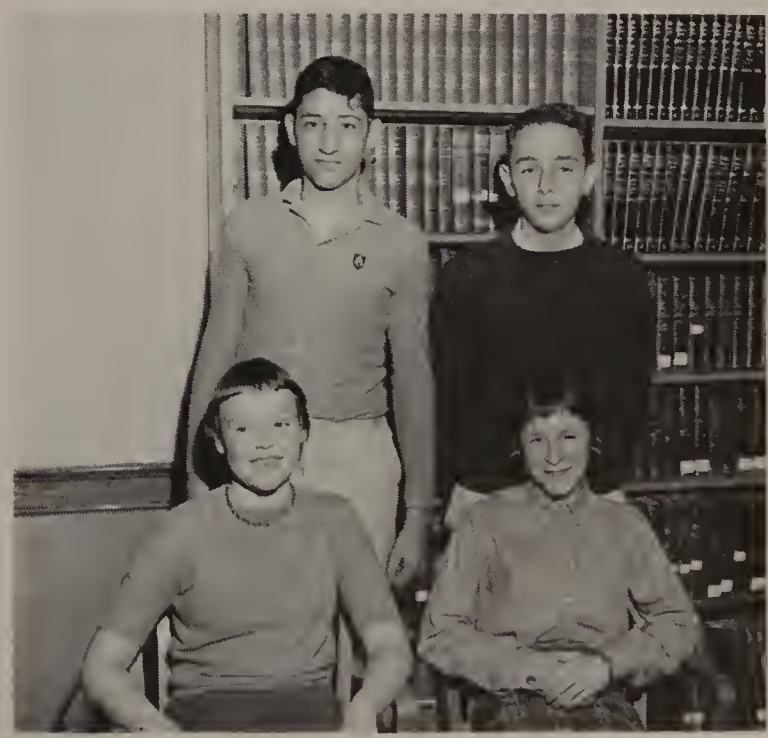

HONOR ROLL

Sitting: Elizabeth Binks, Ann Ellen Swirnialis
Standing: Aris Kalpakgian, John Mohan

HONOR ROLL

Deborah Yosclow and Joseph Brita are honor students with Jean Smith and Jean Creasia

O. L. I.

Front row from left: Beverly Gaskill, Paul Davoren, Frances Capuzziello. Back row from left: John DeLuca, Elizabeth Fino, Thomas Bernardi.

FRESHMAN CLASS OFFICERS

Front row from left: Vice-President Kathleen Moro; President William Hubert. Back row from left: Treasurer William Tosches; Secretary Leslie Balzarini.

FRESHMAN

ATHLETES

Front row from left: Dana Hiscock, Thomas Creasia. Back row from left: Wayne Walleston, Thomas Trautwein.

SERVICE

Front row from left: Deborah Yoselow, Pasquale Compagnone, Sandra Sannicandro. Back row from left: Donald Ferguson, Robert Tasker, David Zurndorfer, Harold Rubenstein.

HIGH HONOR ROLL
Frances Sears is all by herself on high honor roll.

HONOR ROLL
Adalaide Souze, Debra Suvalsky, Marilyn Consigli, David Simmons, Brenda Nohr, Ann Marie Longo, Marcella Marino.

CLASS

HONOR ROLL
Denise Brady, Arthur Dunlap, Diane Morey, Francis Allen, Dana Hiscock, Francis Cupka.

Smiling Richard McGinnis is surrounded by other members of The Brain Trust: Rosemary Ruggiero, Kathleen Moro, Carol Marcus, Claire Tosches, Richard McGinnis, Terri O'Brien.

MOST ATHLETIC

Elaine DePalma
Nicholas DiLegge

WHO'S

MOST LIKELY TO SUCCEED

Irene Nunes
Joseph Apicella

BEST DANCERS

Joyce Ferigno
Angelo Biagetti

BEST MANNERED

Barbara Pyne
Richard Bavosi

WHO

MOST ARTISTIC

Joseph Costanza
Patricia Petrie

MOST MUSICALLY INCLINED

Patricia Longo
Vincent Palma

MOST VERSATILE

Carol Gandolfi
Patrick Niro

WHO'S

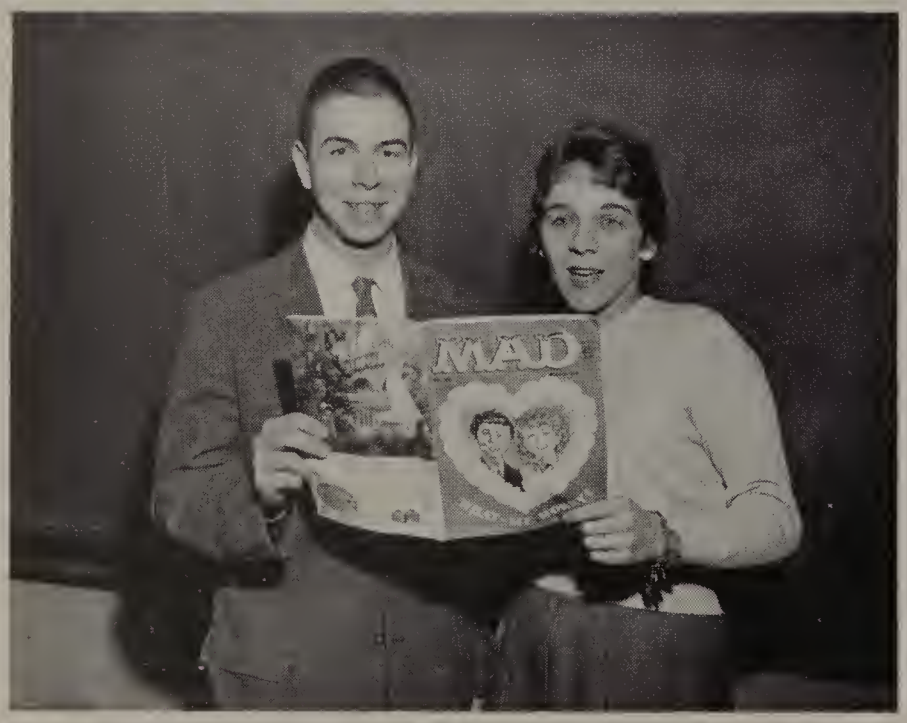

MOST HUMOROUS

Carol Lombardi
Silvio Lombardi

BEST DRESSED

Linda Brilliant
John Consoletti

MOST SOPHISTICATED

Frances Caracino
Kenneth Boyce

WHO

BEST LOOKING

Joyce Creasia
Peter Casey

MOST POPULAR

Mary Mastroianni
Michael Brita

Mary Mastroianni

Winner D.A.R. Award

President	MICHAEL BRITA
Vice-President	SANDRA FECCIA
Secretary	PATRICIA LONGO
Treasurer	RICHARD BAVOSI

ANNE ABLONDI

6 Carroll Street

Pet Aversion: Waiting

Ambition: Teacher

Activities: M.H.S.S.A.; O.LI.; Future Teachers 2, 3, 4; Science Fair 1, 2; Ring Committee; Dante Club 2, 3; Science Club.

Cute . . . a lot of fun . . . always takes her time when doing something . . . Peppy caused quite a scene at the Thanksgiving football game with her raccoon coat, it also won her a prize at one of the Harvest dances.

DAVID DON MICHAEL ALVES

36 Prospect Heights

Pet Aversion: Being teased

Ambition: Shoe Salesman

Activities: M.H.S.S.A.; Basketball 1, 2; Baseball 1, 2; Budget Club; Senior Music; Science Fair 2.

Good-looking . . . flirt . . . good dancer . . . prefers Hopedale to Milford . . . a regular at the record hops . . . David has a pleasing personality and a wealth of friends.

GEORGE PAUL ANDERSON

28 Front Street

Pet Aversion: Standing on the corner without a date (Saturday nights)

Ambition: To be an executive with the Stop & Shop exchange

Activities: Drive Committee, Budget Club.

Fun-loving . . . comical . . . friendly . . . George is a favorite with everyone . . . always ready to crack a joke . . . George is known for his friendliness.

ROSEMARIE ANNANTUONIO

153 West Spruce Street

Pet Aversion: Seventh and Eighth Grade Girls

Ambition: Secretarial Work

Activities: O.L.I.; M.H.S.S.A.; Physical Education; Senior Music.

Attractive . . . loquacious . . . merry . . . Rosemarie is a bundle of energy and fun . . . prefers underclassmen . . . Rosemarie is also a good friend and companion . . . popular with everyone.

JOSEPH APICELLA

104 Freedom Street

Pet Aversion: All girls but one

Ambition: To become a professional baseball player and teacher.

Activities: President of Student Council; Baseball; Basketball; Cross Country; Student Exchange Delegate; Oratorical Contest Winner; Social Committee; O.L.I.; Boy's State Delegate; Junior Prom Committee; Ring Committee; Science Club; Science Fair; Program Committee; Class Play.

Our council president . . . athletic . . . ambitious . . . very conscientious . . . Joe always does his assignments, but would much rather be on the baseball diamond than in a classroom . . . a favorite everywhere, especially in A-4.

RICHARD BAVOSI

60 Forest Street

Pet Aversion: Lazy ballplayers

Ambition: Professional baseball player

Activities: Student Council; Science Club; French Club; O.L.I.; Chairman of Ring Committee; Senior Class Treasurer; Social Committee; Baseball; Basketball; Football 1.

Friendly . . . suave . . . well-mannered . . . popular with all . . . quiet . . . seldom seen without a baseball in his band . . . and for that we are thankful.

PATRICIA BECCIA

340 Main Street

Pet Aversion: Math

Ambition: Undecided

Activities: Science Club; French Club; Dante Club; German Club; Glee Club; Sophomore Play; Drive Committee; Business Manager of O.L.I.; Bulletin Board Committee; School and Grounds Committee; Senior Music; Science Fair.

Patty is a good student . . . self-confident . . . always ready to help a mischievous cause . . . attends all sport events . . . guilty of many outbursts of laughter during class.

JOANNE BESSOZZI

Pet Aversion: Dogs and cats

Ambition: Medical Secretary

Activities: Bulletin Board Committee; Home Room Representative; Junior Prom Committee; School and Grounds Committee; O.L.I.; French Club; Class Play; Science Fair; Minstrel Show; Senior Sewing Club.

Cute . . . petite . . . loves parties, record hops . . . she also loves buses . . . her personality shows that good things come in small packages . . . we'll always remember Joanne in *Hi Freddie* . . . our class play.

ANGELO RICHARD BIAGETTI

204 Purchase Street

Pet Aversion: Hen-pecked boys

Ambition: To be an Electrician

Activities: M.H.S.S.A.; Senior Music; Budget Club; Football 1; Minstrel Show.

Well-liked . . . fun loving . . . carefree . . . always teasing someone . . . terrific dancer . . . friendly Angelo is a bright spot on the high school scene.

ROBERT M. BICKFORD

41 Dilla Street

Pet Aversion: Girls who smoke

Ambition: To join the Navy

Activities: M.H.S.S.A.; Senior Music; Budget Club.

Good looking . . . friend to everyone . . . well-liked . . . great baseball fan . . . always seen riding in his green car . . . Bob has a good sense of humor.

HENRY FRANCIS BODIO, Jr.

36 Congress Street

Pet Aversion: Getting up early

Ambition: To be an Electrical Engineer

Activities: Science Club; M.H.S.S.A.; Football 1; Basketball 1; O.L.I.; Science

Humorous . . . an ace science student . . . good personality . . . Henry is admired for his contributions to the annual Science Fairs . . . likes to argue with Mr. DiBattista in history . . . Henry's a swell classmate.

MARY ANN BOUCHER

20 South Main Street

Pet Aversion: Early to bed, Early to rise

Ambition: Retail Buyer

Activities: M.H.S.S.A.; Senior Music; Budget Club; Physical Education 1; Senior Sewing Club.

Attractive . . . friendly . . . poised . . . always seen with Barbara well-liked . . . good dancer . . . Mary Ann is one of the best dressed girls in Milford High School.

KENNETH BOYCE

88 High Street

Pet Aversion: Loudmouths

Ambition: Success in Show Business

Activities: Football 1; Basketball 1, 2, 3; Senior Music; Chess Club; Budget Club; Student Council 1; M.H.S.S.A.; French Club; Science Club; Science Fair; Election Committee; German Club; Junior Play.

Our top Swing King guitarist . . . amicable . . . good dancer . . . good student . . . Kibby never fails to ask those ponderous questions . . . a great French conversationalist.

LINDA RENEE BRILLIANT

29 West Walnut Street

Pet Aversion: Eye Glasses

Ambition: Teacher

Activities: Science Club; French Club; Cheerleader Captain; M.H.S.S.A.; Bulletin Board; School and Grounds Committee; Record Committee; German Club; Future Teacher's Club; Science Fair; Senior Sewing Club; Senior Music; Handbook Committee; Minstrel Show.

Attractive . . . popular . . . exceptionally well-dressed . . . studious . . . lively . . . does a wonderful job cheering our boys on to victory as captain of the cheerleaders.

MICHAEL JOSEPH BRITA

301 Main Street

Pet Aversion: Flirts

Ambition: Teacher-Coach

Activities: Class President 1, 2, 3, 4; Good-Government Day Representative; Student Council; French Club; Football Co-Captain; Baseball 2, 3, 4; Basketball 1, 2, 3, 4; Senior Music; M.H.S.S.A.; Co-Chairman of School and Grounds Committee; Science Fair; Prom Committee; Ring Committee; Sophomore Class Play; Chairman of Student Exchange.

Good-looking . . . popular . . . Mike's a favorite with his classmates . . . a natural leader with a good sense of humor . . . captain of the football team . . . good basketball player and great pitcher . . . class president . . . you name it, he is it.

NANCY BRODERICK

119 West Spruce Street

Pet Aversion: Sideburns; white lipstick

Ambition: Cosmetologist (hair dresser)

Activities: Glee Club 1, 2, 3, 4; Senior Music; M.H.S.S.A.; Senior Sewing Club; Budget Club; Science Fair.

Pretty . . . well-liked . . . Nancy is known for her blond hair and flashing blue eyes . . . a friend to all . . . great baseball fan . . . has a beautiful singing voice . . . may be seen with Maisie.

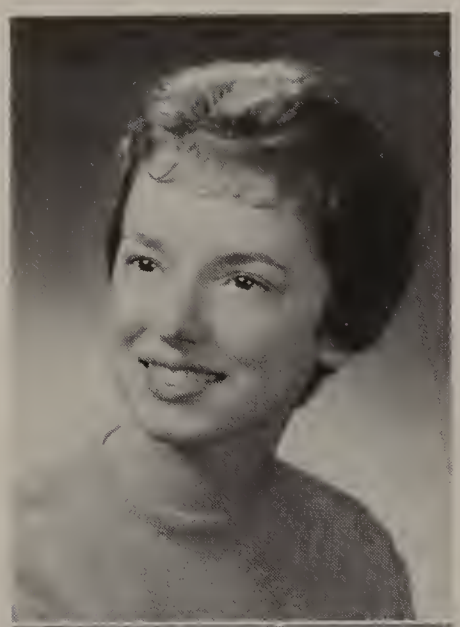

GERALDINE ANN BROGAN

52 South Bow Street

Pet Aversion: Monday to Friday

Ambition: Secretary

Activities: M.H.S.S.A.; Senior Music; Budget Club; O.L.I. Committee; Senior Sewing Club; Physical Education.

Pleasant . . . polite . . . easy going . . . very good sense of humor . . . quiet and smart in school . . . Gerry seems to prefer Hopedale boys to Milford boys, we wonder why???

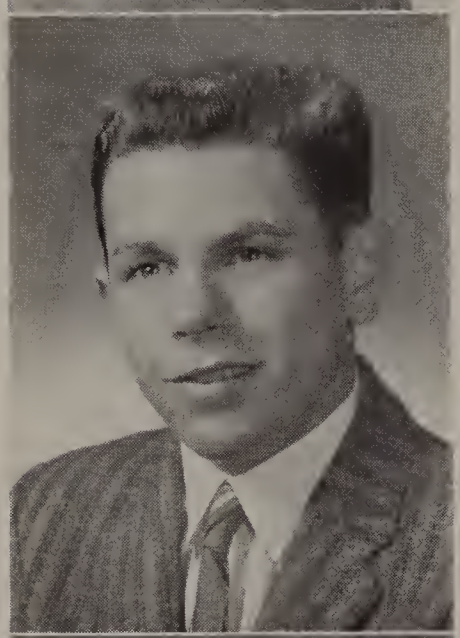

FRANCIS BROWN

333 Main Street

Pet Aversion: Beatniks, Girls who smoke, Brown noses

Ambition: To make money

Activities: M.H.S.S.A.; Senior Music.

Humorous . . . well-liked . . . always ready for a good time both in school and out . . . Fran turned a lot of teachers' hair gray with his pranks.

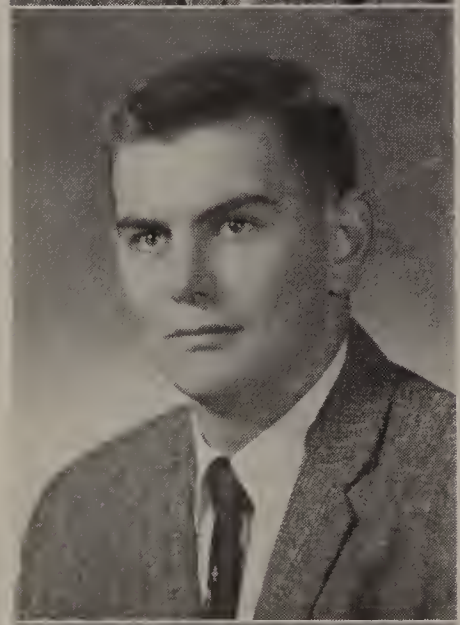

WILLIAM L. BROWN

8 DeLuca Road

Pet Aversion: Girls who smoke

Ambition: Happy carefreee life

Activities: Football 1, 2, 3, 4.

Good-looking . . . tall . . . quiet . . . Lean is a good football player . . . good sense of humor . . . one of the boys . . . Lean is well-liked by everyone.

HENRY BUCCI

2 Carven Road

Pet Aversion: Sessions

Ambition: Bookkeeper

Activities: Senior Music; M.H.S.S.A.; Budget Club; Physical Education; History Club.

Fun-loving . . . likeable . . . one of the South End boys . . . known by his boyish grin . . . Buch keeps the Bookkeeping II class in stitches.

FRANCES ANN LUCILLE CARACINO

17 Ravenna Street

Pet Aversion: Spiders

Ambition: Hairdresser

Activities: M.H.S.S.A.; Physical Education; Senior Music; Budget Club.

Amicable . . . quiet . . . loves to pantomine Teresa Brewer's records and does a very good job . . . Franny was a real success in the Band Concerts . . . we'll always remember her parties and shows.

PETER STEPHEN CASEY

174 Purchase Street

Pet Aversion: Pizza

Ambition: To enter the Business Field

Activities: Science Club; O.L.I. Committee; Science Fair 2, 3; M.H.S.S.A.; Senior Music; Minstrel Show.

Handsome . . . well-dressed . . . popular . . . Peter is well-liked by everyone . . . a truly great friend . . . Peter has a wonderful personality and a knack for making himself liked.

PATRICIA ANN CASEY

26 Chapin Street

Pet Aversion: Monday mornings

Ambition: Teacher

Activities: Glee Club; Camera Club; Dante Club; French Club; Science Club; Science Fair 1, 2; Current Events; Budget Club; Senior Music; M.H.S.S.A.

Well-liked . . . humorous . . . nice personality . . . conscientious . . . Patty is a good friend . . . has a smile and a good word for everyone.

RUTHANNE CASTAGNARO

8 Taylor Street

Pet Aversion: Noisy study class

Ambition: Hairdresser

Activities: Glee Club; M.H.S.S.A.

Friendly . . . always wearing a big smile . . . happy-go-lucky . . . a dynamo of pep and energy . . . Ruthanne will always be remembered for her joking nature.

CAROL CHICCARELLI

7 Taylor Street

Pet Aversions: To keep Judy waiting; Chevrolets

Ambition: Hairdresser

Activities: M.H.S.S.A.; Budget Club; Senior Music.

Vivacious . . . fun loving . . . mischievous . . . lovely red hair and freckles . . . spotlight Carol . . . jovial . . . a tiny bundle of charm . . . unpredictable . . . easy going . . . where does she get all her energy!

VALORIE COLIANNI

304 Main Street

Pet Aversion: Snobs and grouchy teachers

Ambition: Airline Stewardess

Activities: Future Teachers Report 1, 2, 3; Glee Club 1, 2, 3, 4; M.H.S.S.A.; Senior Music.

Carefree . . . pleasant . . . defends her viewpoints in a lively argument . . . Valorie is one of the better singers of our class . . . we certainly enjoyed her performances at Christmas time.

JEAN ANN CONSOLETTI

52 Prospect Heights

Pet Aversion: Threading a needle and centipedes

Ambition: Medical Secretary

Activites: Dante Club; Budget Club; M.H.S.S.A.; Physical Education; Science Fair; Senior Music; Sewing Club; Minstrel Show; Associate member of O.L.I. Committee.

Friendly . . . pleasant in manner . . . a good friend to have . . . very neat dresser . . . Jean can always be found at football, baseball and basketball games besides the record hops.

JOHN ADAM CONSOLETTI

14 Lincoln Street

Pet Aversion: People without class

Ambition: Teacher, coach or businessman

Activities: Ring Committee; Football 1, 2, 3, 4; Grounds Committee 1; Basketball 1; M.H.S.S.A.; Baseball 1; Budget Club; Senior Music.

Dark and handsome . . . popular . . . John is one of the best dressed in the senior class . . . good athlete . . . very mischievous . . . John's a big hit with all the girls.

JOSEPH PETER COSTANZA

2 Nolan Avenue

Pet Aversion: Homework

Ambition: Hope to go to College

Activities: Football; Basketball; M.H.S.S.A.; Senior Music.

Good-looking . . . popular . . . a friend to all his classmates . . . quiet . . . enjoys a good time . . . courteous . . . Joe is well-liked by everyone.

JOYCE CREASIA

92 High Street

Pet Aversion: Boys with tempers and people who dislike Frank Sinatra

Ambition: Airline Stewardess

Activities: Student Council 4; Science Fair; French Club; Scholarship Committee; Red Cross Committee; Record Committee; Budget Club; Senior Music; Minstrel Show; Senior Sewing Club.

Attractive . . . very friendly . . . always willing to cause a scene . . . loves Frank Sinatra . . . spends time at Hampton Beach . . . Joyce is sure to become successful in life.

ANTHONY JOSEPH CUTROPIA

40 Prospect Heights

Pet Aversion: Monday mornings

Ambition: Teacher

Activities: O.L.I.; Dante Club; French Club; Science Club; Future Teachers Club.

Tall . . . well-dressed . . . his contagious laughter will echo through the halls of M. H. S. . . . studious but always ready to hear a good joke . . . rarely seen without his pal Richard.

ROBERTA JEAN D'ARCANGELO

68 Water Street

Pet Aversion: Boys with curly hair

Ambition: Secretary

Activities: Senior Sewing Club; M.H.S.S.A.; Senior Music; Associate Member O.L.I. Committee; Physical Education.

Quiet . . . petite . . . dependable . . . always has a smile for everyone . . . usually seen studying . . . Bobbie, we all wonder why you dislike boys with curly hair?

JUDITH A. DADDARIO

2 Fruit Street

Pet Aversion: Sailors

Ambition: Dancing Teacher

Activities: Cheerleader 2, 3, 4; Senior Music; M.H.S.S.A.; Minstrel Show.

Cute . . . neat dresser . . . vivacious . . . popular . . . one of our able cheerleaders . . . Judy has brightened up many a sad day in and out of school.

DONNA MAE DAVIS

37 Emmons Street

Pet Aversion: Spiders

Ambition: Social Worker

Activities: Glee Club; Budget Club; M.H.S.S.A.; Senior Music; Art 3; Physical Education.

Pleasing personality . . . cute . . . very talkative . . . a very good dancer . . . fun to be with . . . never a dull moment when Donna's around . . . an excellent debator . . . good natured.

JOHN W. DAVIS

55 Forest Street

Pet Aversion: Monday morning blues

Ambition: History Teacher

Activities: Football 1, 2, 3, 4; Co-captain; Science Club 4; M.H.S.S.A.; Science Fair 2, 3; Senior Music; Budget Club.

Athletic . . . polite . . . good student . . . Co-captain of the football squad . . . Jack certainly was an asset to the team this fall.

PATRICIA L. DeMARCHI

61 South Main Street

Pet Aversion: Short boys

Ambition: Dental Hygienist

Activities: Science Club 1; M.H.S.S.A.; French Club 2; Dante Club 2; Glee Club; Science Fair 3; Junior Red Cross Committee 2; Senior Music; O.L.I. Committee; Senior Sewing Club; Band 1.

Courteous . . . a great sense of humor . . . a very tidy dresser . . . an enthusiastic sports fan . . . disputes her names pronunciation quite frequently . . . a football favorite.

ELAINE TERESE DePALMA

86 East Main Street

Pet Aversions: Conceited people, jazz haters

Ambition: Medical Technologist

Activities: French Club 2; Science Club 2; Cheerleader 2, 3, 4; O.L.I.; Science Fair 1, 2, 3, 4; Senior Music; Senior Sewing Club; Record Committee 1, 2; Budget Club; 1; Glee Club 1; M.H.S.S.A.

Popular . . . attractive . . . full of life and a neat dresser . . . one of our great cheerleaders . . . always helping someone with their homework . . . will be remembered for her friendly way with people.

ITALO JOHN DeSANTIS

56 East Main Street

Pet Aversion: Show-offs

Ambition: Go on to Electronic Engineering School

Activities: Science Club; Senior Music; M.H.S.S.A.

One of the most polite boys . . . has a wonderful personality and together with his accent, he has acquired a multitude of friends . . . Italo is a very quite, smart and prudent boy . . . put all these wonderful qualities together and you have a marvelous person.

JOSEPH DAVID DIAS

21 Cunniff Avenue

Pet Aversion: French 1

Ambition: Pharmacist

Activities: O.L.I.; M.H.S.S.A.; Science Fair; Social Committee 1; Science Club; Senior Music; Budget Club; Minstrel Show.

Popular . . . good looking . . . likes to go hunting . . . neat dresser . . . polite . . . Joe can be found any afternoon at the Daily News office.

NICHOLAS DiLEGGE

159 East Main Street

Pet Aversion: Homework

Ambition: Auto Mechanic

Activities: Football 1, 2, 3, 4; Baseball 1, 2, 3, 4; M.H.S.S.A.; Senior Music; Budget Club.

One of our best athletes . . . he is an asset to our football team . . . he likes Cadies, Olds and Jeeps . . . always has a smile . . . Nick will go far.

DONNA DiVITTORIO

10 Iadarola Avenue

Pet Aversion: Cracking of knuckles

Ambition: Secretary

Activities: M.H.S.S.A.; Senior Music; Physical Education

Quiet . . . attractive . . . always smiling . . . never seen without her friends . . . Donna is sure to succeed in whatever she attempts.

NAUREEN F. DOMINICI

152 West Spruce Street

Pet Aversion: Insects and U.S. History

Ambition: School teacher

Activities: Senior Sewing Club; Science Fair 2; Glee Club 1; Budget Club; Senior Music; Speech Club; Physical Education 1; M.H.S.S.A.

Pert . . . a good student . . . neat dresser . . . talkative especially in math, and is well known by that special giggle possessed only by her . . . likes trumpet music.

ROBERT ELDREDGE

15 Gibbon Avenue

Pet Aversion: Admiring sports cars

Ambition: To be a Cook

Activities: M.H.S.S.A.

Nonchalant . . . never lets studies interfere with a good time . . . fun loving . . . reserved in school . . . sociable . . . never seems to have a worry in the world.

CRAIG E. ERICKSON

225 Purchase Street

Pet Aversion: Short people

Ambition: Engineer

Activities: M.H.S.S.A.; Scholarship Committee; O.L.I.; Cross-country Track team; Captain 4; Senior Music; Science Fair 4; German Club

Quiet . . . studious . . . active in school affairs . . . works hard both in school and out . . . what would our track team do without its captain?

SANDRA LEE FECCIA

4 Florence Street

Pet Aversion: Younger brothers and road hogs

Ambition: Nurse

Activities: Class Vice President 1, 2, 3, 4; Sec. Student Council 3; Vice President 4; Sec. Dante Club 3; Benefit Committee; Executive Committee; School and Grounds Committee; Scholarship Committee; Red Cross Committee; Future Nurses Club; French Club; Science Club; Glee Club; O.L.I. Committee; Junior Prom Committee; Class Play; Bulletin Board Committee; Science Fair.

Sandra — combination of beauty and brains . . . very popular . . . very neat dresser . . . soft spoken . . . ardent sports fan who surprises all by shouting the loudest cheer . . . likes piano players . . . has a genial character which makes her so amiable.

CARMEN RICHARD FERRELLI

175 West Street

Pet Aversion: Blondes

Ambition: Waiting for Michael Anthony and his check

Activities: M.H.S.S.A.; Senior Music; Band.

Carefree . . . nonchalant . . . always out for a blast . . . has a sharp 53 Olds . . . a hit with the girls . . . loves parties . . . Butchy is a slave at his brother's restaurant.

JOYCE ANN FERIGNO

175 Fountain Street

Pet Aversion: Cashmere sweaters

Ambition: Hairdressing School

Activities: O.L.I.; Record Committee; Physical Education; Senior Music; M.H.S.S.A.; Budget Club; Sewing Club.

Very friendly . . . always has a smile on her face . . . very well dressed . . . inseparable from the other Joyce or Carole . . . her dancing ability makes her the "Belle of the Ball."

KATHLEEN J. FITZPATRICK

6 Myrtle Street

Pet Aversion: Walking

Ambition: Secretary

Activities: Physical Education; Budget Club; Senior Music; Sewing Club; M.H.S.S.A.

Poised . . . charming . . . lovely . . . slender . . . neat dresser . . . has all the makings of a model . . . carefree . . . joyful . . . always ready to join the fun.

MAUREEN FITZPATRICK

18 Whitney Street

Pet Aversion: Snobs and high strung people

Ambition: Dietitian

Activities: Election Committee; O.L.I.; Red Cross Committee; Program Committee; Scholarship Committee; Nurses Club 2; Science Club 2; French Club 1; Budget Club; M.H.S.S.A.

Witty . . . usually seen entertaining one of her many friends by some comical remark . . . studious . . . intelligent . . . affable . . . Maureen, may success result from all that you ever attempt.

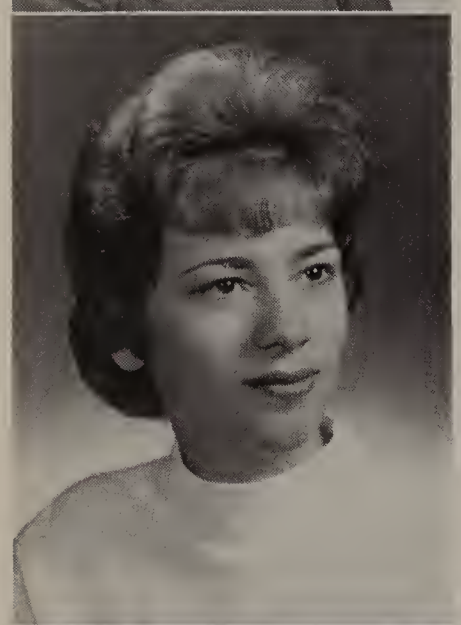

SANDRA CARLYNE FRASER

210 Congress Street

Pet Aversion: Gum chewers

Ambition: Executive Secretary

Activities: M.H.S.S.A.; Senior Sewing Club; Budget Club; Physical Education; Associate Member of O.L.I.

Pleasant . . . neat dresser . . . likeable . . . a very good business student . . . teachers delight . . . always willing to help a friend . . . has an easy but genuine manner . . . reflects a ray of sincerity . . . a fine classmate.

LYNNE J. FURBUSH

412 Purchase Street

Pet Aversion: Homework

Ambition: Stewardess

Activities: French Club 3, 4; Dante Club 3, 4; Science Club 4; Senior Music; Camera Club 1; Science Fair 4; Budget Club; M.H.S.S.A.

One of the quiet girls in our class . . . tall and slender . . . has a smile the everyone remembers . . . pleasant to talk to . . . one just has to look at Lynne to find a true and loyal friend.

PATRICIA GAGNE

299 Central Street

Pet Aversion: Stop & Shop

Ambition: Secretary

Activities: M.H.S.S.A.; Senior Music; Physical Education.

Quiet . . . reserved . . . modest . . . very friendly . . . always has a smile for everyone . . . we all wonder why Patty seems to prefer St. Mary's boys to Milford High boys?

CAROL ANN GANDOLFI

100 Congress Street

Pet Aversion: Idlers

Ambition: Surgical Nurse

Activities: Student Council 2, 3, 4; Program Committee Chairman 4; Social Committee 3; Drive Committee, chairman 2; Scholarship Committee 1; Red Cross Committee; Future Nurses Club 1, 4; Secretary 2; Treasurer 4; Mascot Committee 3; Glee Club; Camera Club; Science Club; Dante Club; French Club; Senior Music; Budget Club; O.L.I.; Junior Class Play.

Dignified . . . cheerful . . . popular . . . well-mannered . . . attractive . . . a person with qualities well worth imitating . . . a zealous worker at school activities . . . an able leader at Student Council.

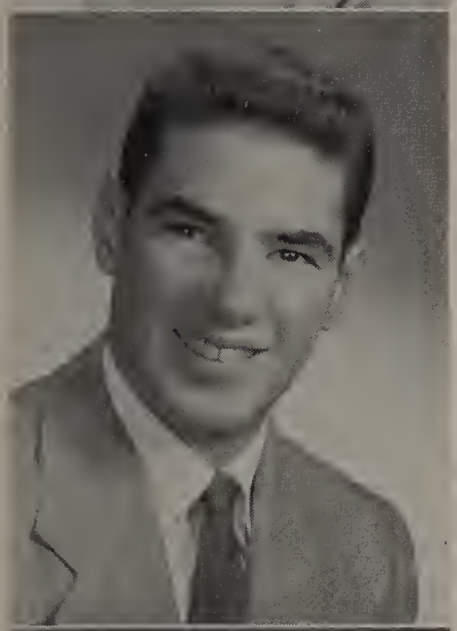

ENRICO GHELLI

465 East Main Street

Pet Aversion: Stuck-up girls

Ambition: To be an accountant

Activities: Basketball 4 years; Baseball 4 years; Band 4; M.H.S.S.A.; Senior Music; French Club; Science Fair; Minstrel Show.

Friendly . . . good-natured . . . wonderful personality . . . a great aid to baseball and basketball teams . . . forever talking in Mr. Allegrezza's class . . . Chink has many fine qualities.

RONALD GIACOMELLI

4 Fountain Street

Pet Aversion: Riding in green Chevrolet

Ambition: Be a Beatnik

Activities: Senior Music; M.H.S.S.A.

Happy-go-lucky . . . carefree . . . Ronny takes everything in stride . . . seems quiet at first, but gets into the swing of things . . . you only have to ask once for help from him . . . always seen with Bobby.

CLIFFORD GIROUX

73 Pine Street

Pet Aversion: Homework

Ambition: Electrician

Activities: Dante Club 3, 4; Football 1, 2; Science Fair 2; Senior Music.

Friendly . . . good-looking . . . well-liked by all . . . reserved . . . although not quite as shy as everyone seems to think he is . . . keeps pretty much to himself . . . there is mischief in his smile . . . Clif will be a definite success.

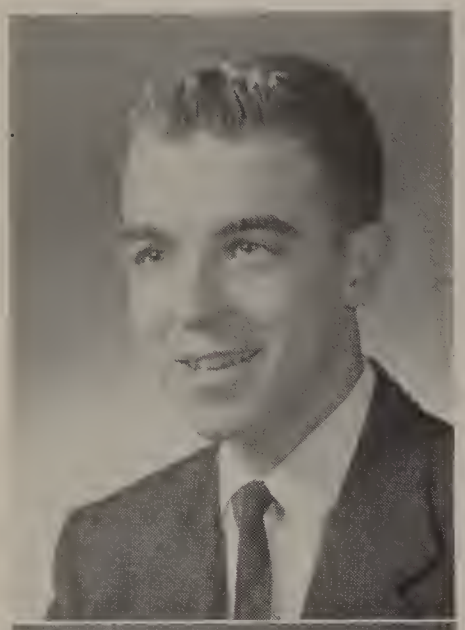

LLOYD RONALD GRISWOLD

161 Congress Street

Pet Aversion: Germans

Ambition: Civil Engineer

Activities: Band; M.H.S.S.A.; French Club; Science Club; Scholarship Committee

Tall . . . good-looking . . . affable . . . and a definite intellect . . . always cordial with a friendly smile . . . often seen walking through the halls with many of his friends discussing the day's agenda . . . in short, Lloyd is a great guy and will go far.

AMEY HAMEL

30 Woodland Avenue

Pet Aversion: Getting up in the mornings

Ambition: Gordon College or Barrington College

Activities: Dante Club; Art; M.H.S.S.A.; Science Fair 4; Nurses Club

Quiet . . . demure . . . a diligent student . . . meticulously neat . . . has no trouble making friends . . . well liked by all, including her teachers . . . Amy will definitely be an asset to the college she attends.

STEPHEN THOMAS HARRINGTON

1 Adams Road

Pet Aversion: Uncomfortable desks

Ambition: Commercial Artist

Activities: Baseball 1, 2, 3; Basketball 1, 2, 3, 4; Cross-country 3, 4; French Club 3, 4; Treasurer of French Club 4; Science Club 3, 4; Treasurer of Dante Club 4; O.L.I.; Junior Ring Committee; Science Fair 1, 2, 3, 4; Senior Music; M.H.S.S.A.; Social Committee; Sophomore Class Play.

Tall . . . good-looking . . . always ready with a joke . . . a great aid to our baseball and basketball teams . . . the class of "60" wouldn't be complete without "Steve."

RICHARD ALAN HELLER

21 South High Street

Pet Aversion: Latin and French homework

Ambition: Veterinarian

Activities: Science Club 2; Science Fair 4; M.H.S.S.A.; Senior Music; Occupational Information Committee.

Very tall . . . slender . . . good-looking . . . a bright boy . . . his favorite subject is French???? . . . Richard can always be seen driving his blue station wagon.

GEORGE V. HOLLAND

49 South Main Street

Pet Aversion: Spaghetti and meatballs

Ambition: Business Executive

Activities: Science Club 1; Budget Club; M.H.S.S.A.; Science Fair 1; Senior Music.

Good-looking . . . polite . . . an extremely good dresser . . . a very popular senior . . . local advocate of the corner crew . . . a great teaser . . . George becomes very serious-minded at times . . . can easily adapt himself to various conversations.

DAVID IACOVELLI

8 Beach Street

Pet Aversion: Wearing a tie

Ambition: To be a success

Activities: M.H.S.S.A.; Senior Music

Happy-go-lucky . . . easy to get along with . . . a great kid . . .part owner of the corner . . . Joe's favorite pupil . . . David will always have friends.

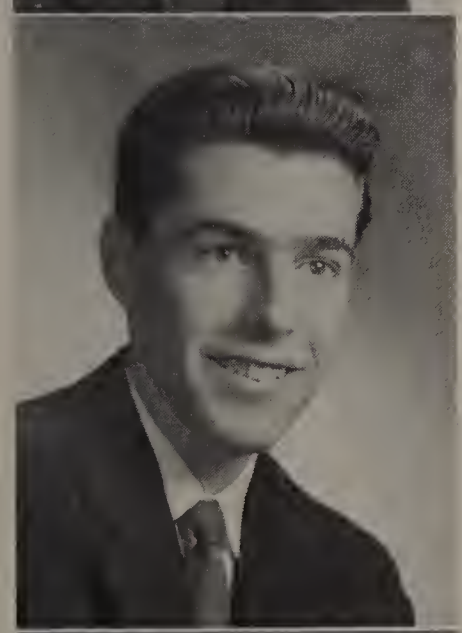

DONALD IADAROLA

50 East Walnut Street

Pet Aversion: Homeroom teachers

Ambition: Electrician

Activities: M.H.S.S.A.; Senior Music.

Good-looking . . . comical . . . friendly . . . dependable . . . dislikes extra periods . . . always willing to help . . . can be seen "slaving away" at the Stop & Shop after school.

DONALEE JULIAN

79 Hayward Street

Pet Aversions: Cider; sand; and when you can't express your own opinion

Ambition: To suucced in whatever I attempt

Activities: Junior Ring Committee; Social Committee; M.H.S.S.A.; Senior Music; Sewing Club; Physical Education.

Carefree . . . cute . . . Donalee is known by her black hair . . . well-liked . . . always ready for fun . . . loves baby dolls . . . willing to cause a scene in class . . . One of Dr. DeSalvia's favorite pupils??????

GERALDINE LANCIA

10 Ravenna Street

Pet Aversion: People with a dry sense of humor

Ambition: Private Secretary

Activities: Ring Committee; M.H.S.S.A.; Senior Music; Junior Class Play; Scholarship Committee; Minstrel Show.

Cute . . . lively . . . good-natured . . . always has a joke to tell Gerry is a great sports fan, especially a Junior Legion baseball fan . . . wonder why????

JOHN LAQUIDARA

75 Pine Street

Pet Aversion: People without a sense of humor; Hopedale blondes

Ambition: To own "Silverstone"

Activities: Football; Basketball; M.H.S.S.A.; Senior Music; Art 1, 2.

Tall . . . good-looking . . . popular . . . friendly . . . Pat is good on the gridrion as well as the basketball court . . . his pride and joy is his own black and coral Ford.

CAROLE MARIE LOMBARDI

33 Westbrook Street

Pet Aversion: Bellingham; Fisherman

Ambition: Designer

Activities: M.H.S.S.A.; Sewing Club; Record Committee; Senior Music; Science Fair; Social Committee; Art; Glee Club; Budget Club; Physical Education; Minstrel Show.

Cute . . . a live wire . . . always rushing around . . . never seen with a frown . . . a truly pleasing personality which makes her company very much in demand . . . loves fun and good times . . . a daredevil . . . the silver lining to all our clouds—Carole.

SILVIO FRANCIS LOMBARDI

46 High Street

Pet Aversion: Seriousness; Old people driving new cars

Ambition: To become a Meteorologist

Activities: M.H.S.S.A.; Student Council; Junior Class Play; President of Science Club; Scholarship Committee; Senior Music; Science Fair; Election Committee; OLI.

Good student . . . forever disagreeing with Mr. Allegrezza . . . friendly . . . sunshine predicted for our indispensable weather man . . . never a dull moment with Silvio around . . . likes to do impressions.

PATRICIA ANN LONGO

13 Reade Street

Pet Aversion: Keeping quiet and French cooking

Ambition: To be a Nurse

Activities: Class Secretary 2, 3, 4,; Band; Dante Club; French Club; Science Club; Future Nurses Club; O.L.I.; Student Council; Drive Committee; M.H.S.S.A.; Glee Club; Science Fair; Senior Music; Minstrel Show.

Popular . . . our class secretary . . . warm hearted . . . always happy . . . vivacious . . . knows more jokes than Milton Berle . . . never seen without Sandra . . . always ready to share.

DIANA MARIE LUCIER

189 East Main Street

Pet Aversion: Carpenters

Ambition: Secretary

Activities: M.H.S.S.A.; Senior Music; Physical Education; Sewing Club.

Happy-go-lucky . . . loquacious . . . enjoys good humor . . . dimpled . . Diane is dependable and a fine addition to the business field.

DORIS ANN LUCIER

189 East Main Street

Pet Aversion: Tall people

Ambition: Dancing Instructor

Activities: M.H.S.S.A.; Senior Music; Physical Education; Minstrel Show.

The more serious of the Lucier Duo . . . Doris is reserved in school, but sure makes up for it after classes . . . good-hearted . . . fun-loving . . . a sincere and loyal friend.

DAVID E. LYNCH

Congress Street

Pet Aversion: Allan Freed and Rock 'n' Roll Music

Ambition: To be a success

Activities: M.H.S.S.A.; Budget Club; Senior Music; Minstrel Show.

Care-free . . . neat in attire . . . witty . . . nothing ever seems to bother Dave . . . enjoys jazz . . . always a mischievous twinkle in his eyes . . . when Dave gets together with the boys — watch out!

DAVID DIXON MAFFIA

9 Cook Street

Pet Aversion: New England weather

Ambition: To become a success

Activities: Senior music; M.H.S.S.A.; Budget Club; and Baseball 1.

Amicable . . . seems to like Fords . . . most improved student in senior class . . . in senior year he decided that he had a future to look forward to.

JOANNE MARIE MANELLA

85 East Street

Pet Aversion: Slow drivers

Ambition: To attend Chandler School in Boston

Activities: Nurses Club; Dante Club; M.H.S.S.A.; Senior Music; Physical Education 1.

Amicable . . . talkative . . . she is a worrier around exam time . . . seldom seen without a few girls around her . . . always telling a story to one of her many friends . . . a dare devil . . . loves speed . . . a pleasure to be with.

JAMES MARCONE

39 Madden Avenue

Pet Aversion: Red Trucks

Ambition: Success

Activities: M.H.S.S.A.; Senior Music; Freshmen Football; Freshmen Basketball; Science Club; O.L.I. Committee.

Tall . . . handsome . . . good-natured . . . jovial . . . shows an outward air of silence, but really is quite garrulous . . . an avid ham operator . . . well-dressed . . . blushes occasionally . . . generally content . . . a pleasant classmate.

MARY MASTROIANNI

10 Congress Street

Pet Aversion: Liver

Ambition: Further Education

Activities: Scholastic Committee; Red Cross Committee; Chairman of Junior Prom Committee; Science Club; M.H.S.S.A.; Dante Club; O.L.I., Chairman; Band Drum Majorette; Class Plays, 1, 2; Class Officer 1; Band Concert; French Club; Minstrel Show.

Pretty . . . charming leader of the band . . . Mary has a pleasing personality and a bright smile . . . popular with everyone . . . she is a good friend and companion to have . . . a school leader.

ROBERT McGINNIS

96 School Street

Pet Aversion: Leeching

Ambition: Linguist

Activities: Student Council; Junior Red Cross Committee; Chairman Northeastern Conferences; M.H.S.S.A.; O.L.I. Committee; Minstrel Show.

Friendly . . . a great personality . . . likeable . . . loquacious . . . has a marvelous vocabulary . . . Bob will be a success in whatever he attempts.

ROBERT MICHAEL MIGNONE

80 Medway Street

Pet Aversion: Registry men

Ambition: Service

Activities: M.H.S.S.A.; Senior Music; Budget Club; Basketball 1; Baseball 1.

Good-looking . . . witty . . . one of the boys . . . yells the loudest at the games . . . forever teasing someone . . . "Ming" is always laughing and ready for fun.

CAROL ANN MORGANELLI

19 W. Walnut Street

Pet Aversion: People who lie

Ambition: Medical Secretary

Activities: Drive Committee; Future Nurses Club; M.H.S.S.A.; Senior Music; Junior Ring Committee; Dante Club; Record Committee; Science Fair.

An interesting combination of dark hair and dark eyes . . . has a way with clothes . . . full of fun and mischief . . . watch out for her red and black Buick . . . a small bundle of vitality . . . peppy Carol.

PETER WILLIAM MURRAY

12 West Street

Pet Aversion: Oil-burning cars

Ambition: To make a buck

Activities: French Club; Science Club; Science Fair; O.L.I.; Basketball; Bulletin Board Committee; Band; Minstrel Show; Swift Oratoricals; Dante Club; M.H.S.S.A.; Senior Music.

Easy-going . . . sociable . . . adds his share of humor in English and Chemistry . . . well-dressed . . . an ardent language student . . . the best drummer M.H.S. has ever had . . . seldom seen without one of the boys.

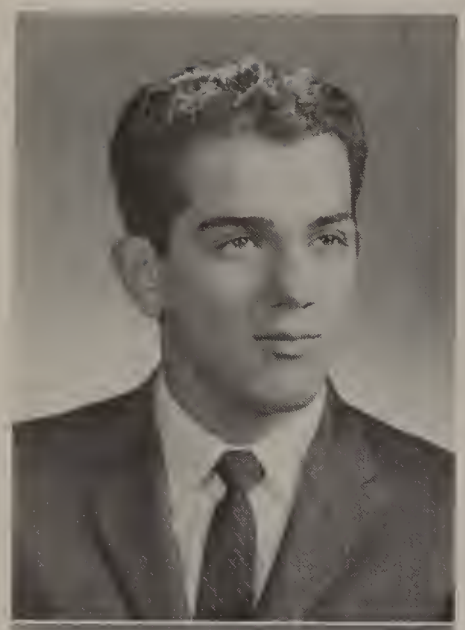

PATRICK E. NIRO

31 Mount Pleasant Street

Pet Aversion: Blondes with blue eyes, waiting

Ambition: Dentist

Activities: Football; Pres. of Italian Club; French Club Treas.; Ring Com.; Science Club Sec.; Student Council Treas.; Boy's State Delegate; O.L.I.; Science Fair; Senior Music; M.H.S.S.A.; Minstrel Show.

Well mannered . . . has an excellent taste in clothes . . . very popular . . . one of our best football players . . . friendly, attends all our social functions . . . versatile . . . suave . . . Pat can be seen always driving his Dad's Fury.

IRENE MARIE NUNES

9 Genoa Avenue

Pet Aversion: Tea

Ambition: Biochemist

Activities: Student Council; Student Exchange Delegate; Drive Committee Chairman; Red Cross Comm. Chairman; Social Comm.; French Club; Dante Club; Science Club; School and Grounds Comm.; Scholarship Comm.; O.L.I.; Handbook Committee.

Talkative . . . regularly attends our sport events, has a favorite player . . . versatile . . . studious but finds time for fun and friends . . . an ardent Student Council member . . . a math whiz . . . Irene's emerald eyes make a striking contrast against her shiny hair

ROBERT OLIVERI

344 Main Street

Pet Aversion: Beatniks

Ambition: Undecided

Activities: Senior Music; Budget Club; M.H.S.S.A.

Friendly . . . tall . . . good-looking . . . a neat dresser . . . quiet until you know him . . . loves to have a good time . . . friendly . . . you will always see Bob driving his Dad's car.

THOMAS O'NEILL

3 Poplar Street

Pet Aversion: Pet Aversions

Ambition: College

Activities: M.H.S.S.A.; O.L.I.; French Club; German Club; Science Fair; Senior Music.

Very tall . . . looked up to by everybody . . . good student . . . one of the many O'Neill boys . . . proved himself to be one of the gang the day he threw that paper plane in French class.

VINCENT J. PALMA

Highland Street

Pet Aversion: Work

Ambition: Musician

Activities: Red Cross Committee; Social Committee; Dante Club; Science Fair; French Club.

Dark . . . good looking . . . always ready to have fun . . . witty in French class . . . looks lost without a smile, a piano, and a certain girl . . . belongs at every party . . . Vinnie, the heart of the Fairlanes, already has a head start on Van Cliburn—and dances much better, too.

JOANNE VIRGINIA PARADISO

19 Oliver Street

Pet Aversion: Insects

Ambition: Secretary

Activities: O.L.I.; Band; M.H.S.S.A.; Budget Club; Sewing Club; Science Fair; Physical Education; Senior Music; Minstrel Show.

Pert . . . neat . . . always has a smile for everyone . . . quiet as a mouse in class, but not when with the gang . . . her personality always shines brightly in her twinkling blue eyes.

CRYSTAL ANN PEASLEE

23 Lee Street

Pet Aversion: People who repeat themselves

Ambition: Hairdresser

Acitivities: M.H.S.S.A.; Senior Music; Physical Education; Science Club; Future Nurses; Science Fair; Art.

Very tall . . . cheerful in school and out . . . very well-mannered . . . easy to get along with . . . an attentive pupil . . . a smile for everyone . . . happiness personified . . . never a dull moment with Crystal . . . indispensable to all who have had the pleasure of knowing her and the privilege of becoming her friend.

PATRICIA JOAN PETRIE

35 Forest Street

Pet Aversion: Beatniks

Ambition: Art Teacher

Activities: Future Teachers Club; Camera Club; O.L.I.; Chairman of Conference Committee; Art 4; Science Fair 1, 2, 4; M.H.S.S.A.; Senior Music; Glee Club, 1, 2, 3; Junior Red Cross; Physical Education.

Affable . . . always ready to add her share of humor . . . a very talented artist . . . likes to dance . . . one of Miss Whipple's finest pupils . . . dependable . . . cheerful . . . courteous to everyone . . . Patty's artistic sketches can always be found on our cafeteria menus and school programs.

JOAN ELIZABETH PILLA

81 South Main Street

Pet Aversion: Dungarees

Ambition: Elementary Teacher

Activities: Red Cross Committee; Record Committee; Social Committee; Election Committee; O.L.I.; French Committee; Budget Club; Majorette Co-Captain; Minstrel Show.

Very bright in school . . . talks as fast in U. S. class, as she twirls on the field . . . beaming smile and sparkling brown eyes reveal a great deal of warmth . . . Joanie always causes a panic when she does one of her famous imitations which makes us happy we've known her company.

PHYLLIS ANN PILLARELLA

11 Goodrich Court

Pet Aversions: Waiting; people who lie

Ambition: Secretary

Activities: O.L.I.; Senior Music; M.H.S.S.A.; Physical Education; Budget Club; Sewing Club.

Attractive . . . neat . . . courteous . . . occasionally serious . . . often seen with the the girls from the Plains . . . Phyllis likes to go hunting Moose.

MARTIN JOSEPH PLOOF, Jr.

11 Court Street

Pet Aversion: Childish girls

Ambition: Construction Engineer

Activities: Football 1; Science Club 1; English Club 1; Senior Music.

Independent . . . appears carefree . . . has a fond interest in cars . . . seldom seen walking . . . casual dresser . . . known to us as "Marty" . . . more on the conservative side . . . a fine friend to have.

MARCIA PUGSLEY

2 Harris Avenue

Pet Aversion: Oral Topics

Ambition: Hairdresser

Activities: M.H.S.S.A.; Physical Education; Senior Music.

Quiet and reserved . . . blushes easily . . . especially when teased . . . possesses a tremendous sense of humor . . . very agreeable and cooperative . . . everybody notices her warm personality.

BARBARA CONSTANCE PYNE

5 Orchard Street

Pet Aversion: Freckles

Ambition: Nurse

Activities: President Future Nurses Club; Science Club; Science Fair; French Club; M.H.S.S.A.; Band; Co Capt. Majorettes; Senior Music; Junior Red Cross Committee; O.L.I. Committee; Physical Education; Band Concert.

Charming . . . always smiling . . . Barbara is the best friend anyone could have . . . well-liked by everyone . . . vivacious captain of the majorettes . . . to sum it up Barbara is a wonderful person to know.

RICHARD LESTER QUINLAN

8 Harris Avenue

Pet Aversion: Old black cars

Ambition: Welder or Auto Mechanic

Activities: M.H.S.S.A.; Football; Senior Music; Associate Member of O.L.I.

Humorous . . . talkative . . . a carefree fellow . . . always willing to discuss the topic of cars . . . nonchalant . . . good looking . . . enjoys football . . . a helpful friend.

EVERETT ELDREDGE REYNOLDS

12 Elm Street

Pet Aversion: Watching Dick Clark on Saturday night.

Ambition: Fiberglass boat manufacturer

Activities: Camera Club; Budget Club; Senior Music; M.H.S.S.A.; Art.

Nonchalant . . . loquacious . . . diligent worker . . . seemingly unconcerned . . . has the ability to speak intelligently on numerous subjects . . . can usually be seen rushing to get to his first period class on time.

JOHN PETER ROSSETTI

14 Goodrich Court

Pet Aversion: Getting up in the morning

Ambition: Millionaire

Activities: Football; French Club; Science Club; Bulletin Board Committee; Budget Club; M.H.S.S.A.; Science Fair; Senior Music.

Good-looking . . . sharp dresser . . . loves carrots and celery . . . full of fun . . . constantly disagrees with his science teachers . . . Fuzzy can tell some tall tales about his episodes with Greek.

NANCY JEAN SAN CLEMENTE

50 Emmons Street

Pet Aversion: Monday mornings

Ambition: Teacher

Activities: Student Council; O.L.I.; Bulletin Board Committee; Handbook Committee; Teachers Club; French Club; Dante Club; Red Cross Committee; Science Club; Nurses Club; M.H.S.S.A.; Student Chairman for Medical Technologists; Glee Club; Science Fair; Senior Music.

Unobtrusive as a falling snowflake . . . sweet . . . angelic . . . appears shy . . . never a frown for anyone . . . a hard working student . . . dependable . . . a joy to be with . . . makes you feel at home . . . neat dresser always in a hurry . . . heaven sent just for us.

RICHARD CARL SANTUCCI

96 Depot Street

Pet Aversion: Vacant cars

Ambition: Corporation lawyer

Activities: Dante Club; Budget Club; Senior Music; M.H.S.S.A.

Reserved . . . well-mannered . . . a neat dresser . . . friendly . . . dependable . . . Anthony's constant companion . . . he is always ready to lend a helping hand . . . willing to share in the fun . . . his even disposition will be invaluable to him.

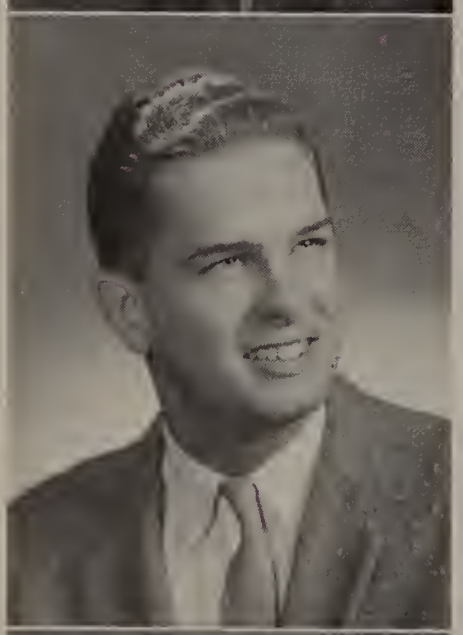

ROBERT W. SCHOFIELD

18 Asylum Road

Pet Aversion: Know-it-alls

Ambition: Radio Announcer

Bob comes to us from Wayland High, and is truly a welcome addition to M. H. S. . . . constantly wearing his boyish grin . . . good-looking . . . remembered as the unidentifiable witch in the Harvest Dance.

RITA ANN SHERILLO

69 Hayward Street

Pet Aversion: Mortorcycles, Goatees

Ambition: Secretary

Activities: Budget Club; Senior Music; Physical Education; M.H.S.S.A.

Joyous and lively . . . cute . . . slender . . . noted for her lovely long jet black hair . . . appears quiet in school, but Rita has her loquacious moments . . . cordial personality . . . loves parties . . . a neat dresser.

MAUREEN BARBARA SHAUGHNESSY

250 Congress Street

Pet Aversion: Talkative people

Ambition: Private Secretary

Activities: M.H.S.S.A.; Budget Club; Camera Club; Senior Music.

Pleasant . . . gentle . . . a bit on the quiet side . . . has a smile for all . . . best of friends with Pat . . . very polite wherever she happens to be . . . a fine classmate.

EDWARD GEORGE SMETHURST

36 Forest Street

Pet Aversion: All languages

Ambition: To be an electrical engineer

Activities: Science Club; Science Fair; Class Play; Senior Music; M.H.S.S.A.

Tall . . . slender . . . a whiz in math and science . . . hard worker . . . a success in class plays . . . an ardent connoisseur of type recorders . . . known far and wide as "Teddy".

GEORGE RICHARD SMITH

110 East Main Street

Pet Aversion: Onions

Ambition: To enter the Navy

Activities: M.H.S.S.A.; Football; Basketball; Senior Music.

Carefree . . . light-hearted . . . cheerful . . . tall . . . loves football . . . won't leave his house when the Sox are playing . . . if not at home more than likely "Smitty" can be found at the Bowlaway.

JOSEPH SPERONI

149 East Main Street

Pet Aversion: Homework

Ambition: Business Field

Activities: Dante Club; M.H.S.S.A.; Senior Music; Budget Club

Well liked by all . . . has a flair for dancing . . . seen always driving his "Super 88" . . . cool, calm, and dependable . . . appears to be in a celestial haze . . . sharp dresser . . . easy going.

ZITA ELIZABETH SPERONI

19 Hayward Street

Pet Aversion: Sports Cars

Ambition: Secretary

Activities: M.H.S.S.A.; O.L.I.; Social Committee; Senior Sewing Club; Budget Club; Senior Music; Physical Education.

Full of vim and vigor . . . popular . . . joyful . . . fun to associate with . . . a great sports fan and booster . . . always liberating some of her over abundance of energy . . . the spark of any group.

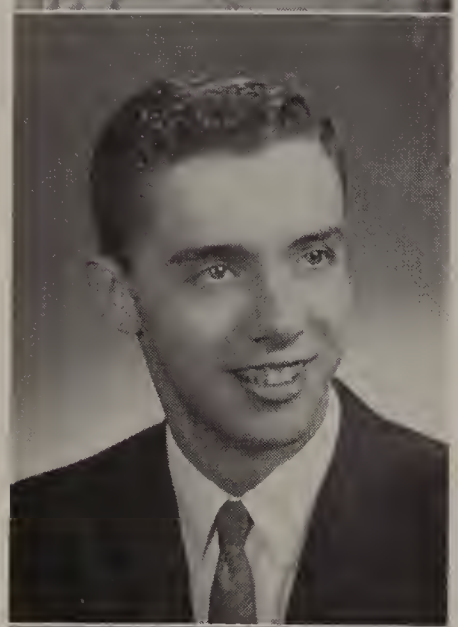

EDWIN HARVEY SPRAGUE

4 Blanchard Road

Pet Aversion: My sister playing cupid

Ambition: To live in California and be a success

Activities: O.L.I.; Budget Club; Senior Music; M.H.S.S.A.

A true gentleman . . . easy to get along with . . . always puts extra effort into his studies . . . never is loud or boisterous . . . forever helping to get work for Miss Lynch done on time . . . everytime you see Eddie, he has something to do, and he does it.

THOMAS FRANCIS STOCK

94 Hopedale St., Hopedale

Pet Aversion: People who don't like sports

Ambition: Athletic Coach

Activities: Baseball 4; Basketball; Red Cross 3; Program Committee 4.

Tall . . . good-looking . . . liked by all that know him . . . non-chalant . . . has a real love for sports . . . one of the most recent additions to our class.

MARGARET TERESA SULLIVAN

310 Main Street

Pet Aversion: Conceited People

Ambition: Home Economist

Activities: M.H.S.S.A.; Science Club 3, 4; French Club 3, 4; Future Teachers Club 2, 3, 4; Glee Club; Senior Music; Physical Education; and O.L.I.

Soft-spoken, unless giving advice to friends . . . rarely talks above a whisper in class . . . never forgets to let her hair down at parties . . . enjoys all kinds of music . . . occasionally can be found at the jam sessions of the "Kettle" . . . we'll always remember "Sully" for her sincerity.

MAUREEN ANN TARRASKY

354 Main Street

Pet Aversion: Getting up early and coffee

Ambition: Bookkeeper

Activities: M.H.S.S.A; Physical Education; Senior Music; Budget Club; Science Fair 1; Associate member of O.L.I.

Friendly . . . a diligent bookkeeper at Webster's store . . . possesses a charming smile . . . hardly ever seen without Judy . . . keeps the hairdressers in business . . . courteous . . . usually quiet and reserved in school, but never fails to spread her humor.

MAUREEN TEDESCHI

41 Carroll Street

Pet Aversion: Geting up early

Ambition: Executive Secretary

Activities: M.H.S.S.A; Physical Education 1; O.L.I.; Senior Music; Senior Sewing Club.

Cute . . . sweet . . . demure . . . popular . . . loves kittens . . . an excellent student with a pleasing personality . . . Maureen also loves football games, especially when a certain someone is on the field.

LINDA ANN TEIXEIRA

20 Woodland Avenue

Pet Aversion: Walking

Ambition: Secretary

Activities: M.H.S.S.A.; Senior Music; Sewing Club; Budget Club; Minstrel Show

An attractive Miss . . . excellent taste . . . her way with clothes has long been the subject of compliments . . . always gay and sweet . . . loves to engage in conversation . . . very enthusiastic . . . loves to entertain . . . always ready with a helping hand.

MARYANN ELIZABETH TESSICINI

6 South Terrace

Pet Aversion: 1959 two-door white Fords

Ambition: Professional Model

Activities: M.H.S.S.A.; Senior Music; Sewing Club; Speech; Physical Education; Minstrel Show.

Petite . . . cute . . . nice dresser . . . known by all . . . well-liked . . . mischievous . . . always ready to have fun . . . attends all sports events . . . enjoys dancing and good music . . . errant . . . her joyful smile can make anyone feel gay and carefree . . . the grace of a model.

RICHARD ANTHONY TESSICINI

28 Meade Street

Pet Aversion: People who are noisy eaters

Ambition: Jet Pilot

Activities: Class Treasurer, 3 years; Football; Junior Prom Committee; Red Cross Committee; Science Club; Science Fair; Senior Music; M.H.S.S.A.

Good looking . . . sharp dresser . . . wonderful sense of humor . . . inseparable from his sax . . . forever teasing one of the girls in his classes . . . Rich enjoys questioning Mr. Allegrezza's Chemistry theories.

FLORENCE TESTA

4 Purchase Street

Pet Aversion: Trying to get in touch with Judy on the phone

Ambition: Air Line Hostess

Activities: O.L.I.; Budget Club; Science Fair; Science Club; Senior Music.

Tall . . . humorous . . . loves to talk . . . an ambitious worker at Walter's Dairy . . . she can certainly whip up some delicious ice cream treats.

ROBERTA TILL

90 School Street

Pet Aversion: Noisy Eaters

Ambition: Secretarial School

Activities: M.H.S.S.A.; Senior Music; Dante Club; Glee Club; Science Fair; Budget Club; Minstrel Show.

Attractive . . . fun-loving . . . loves summer vacations . . . one of "les girls" . . . can be found any afternoon working at Grant's . . . Roberta loves to eat and go to parties.

ROSALIE TITOLO

78 Fruit Street Extension

Pet Aversion: Being called Rosie

Ambition: Teacher's College

Activities: Girls State Representative; O.L.I.; Future Teachers Club; Handbook Committee; Drive Committee; Student Council; M.H.S.S.A.; Science Fair; Junior Class Play; French Club; Election Committee.

Studious . . . one of the better students of our class . . . loves to have fun . . . a certain boy is always teasing her . . . Rosalie can usually be seen with Joan.

MARY TODINO

20 Water Street

Pet Aversion: Memorizing

Ambition: Nurse

Activities: French Club; Italian Club; Future Nurses Club; Senior Music; M.H.S.S.A.; Budget Club.

A "Whiz" in Math . . . remember monomial . . . envy of everybody in Algebra II . . . shy and reserved . . . very serious minded . . . her friendship is one to be treasured . . . never known to have caused a disturbance . . . serene . . . a friendly smile.

PETER TODINO

Water Street

Pet Aversion: Conceited People

Ambition: Engineer Technician

Activities: Football 1, 2, 3, 4; Science Club, 3, 4; Red Cross Committee; M.H.S.S.A.; Senior Music.

Carefree . . . always seen in his hot Ford 6 . . . "come on, you guys!" . . . wears sharp bulky sweaters . . . intelligent looking in his horn rimmed glasses!

JUDITH ANN TOMASO

11 Luby Avenue

Pet Aversion: Car doors that won't open

Ambition: Secretary

Activities: Student Council 1; O.L.I.; M.H.S.S.A.; Science Fair 2; Physical Education 1; Senior Sewing Club; Budget Club; Senior Music.

Amiable . . . courteous . . . gets along well with everyone . . . very active . . . dances well . . . a good student . . . silence is golden with Judy . . . keeps her presence a secret . . . believes in sharing alike with her friends . . . a good sport.

HARRIS M. TREDEAU

41 North Bow Street

Pet Aversion: Girls Smoking

Ambition: Carpenter

Activities: Senior Music; M.H.S.S.A.; Minstrel Show

Tall . . . slender . . . good-looking . . . a newcomer to M.H.S. . . . likes rock and roll . . . an excellent dancer . . . prefers a junior girl . . . Harry has a pleasing personality and a friendly smile.

JUDITH LOUISE VILLANI

55 High Street

Pet Aversion: A certain car that stalls

Ambition: Medical Secretary

Activities: Senior Music; M.H.S.S.A.; Budget Club Treasurer; Physical Education; O.L.I.; Senior Sewing Club; Science Fair 1, 2.

A constant ray of sunshine to everyone . . . her dark hair and dark eyes are very becoming . . . a good student . . . Judy is usually seen with the other Judy.

ELSIE JOY WARREN

Mendon

Pet Aversion: Noisy people

Ambition: Medical Secretary

Activities: Band; M.H.S.S.A.; Glee Club.

Quiet . . . reserved . . . very pleasant . . . even though she was a quiet student, her presence was always noticed . . . although Elsie is not finishing her senior year with us, we shall always remember her.

JUDITH WEBSTER

27 Westbrook Street

Pet Aversion: Birds

Ambition: Hairdresser

Activities: M.H.S.S.A.; Senior Music.

Neat . . . soft-spoken . . . always wears a smile . . . very courteous . . . Miss Curtin's right-hand girl . . . Judy has a friendly but silent manner.

PAULA J. WEBSTER

9 South Main Street

Pet Aversion: Tight shoes

Ambition: Secretary

Activities: M.H.S.S.A.; Senior Music; Budget Club; Science Club; French Club; Junior Ring Committee; Social Committee; Future Nurses Club; Record Committee; Physical Education; Science Fair; Senior Sewing Club; Associate Member of O.L.I.; Minstrel Show; School and Grounds Committee.

The zenith of beauty with her blonde hair and blue eyes . . . charming . . . loves to have fun . . . coquettish . . . has a lovely wardrobe of clothes and wears them well too . . . has an aversion towards Freshmen . . . an avid sports fan . . . in other words, Paula is a pleasure to know.

DAVID WHELEN

14 Chestnut Street

Pet Aversion: Main Street Quarterbacks

Ambition: Success

Activities: Football 1, 2, 3, 4; co-editor, O.L.I.; French Club, Pres.; Boys' State Delegate; Program Committee; Handbook Committee; Social Committee; Senior Music; Class Plays 2, 3; Basketball 2; Science Fair; German Club; M.H.S.S.A.; Minstrel Show.

Tall . . . good-looking . . . an asset to our football team . . . a good student . . . one of our able co-editors . . . Dave's booming voice is his trademark.

BEVERLY JANE WILSON

368 Main Street

Pet Aversion: Waiting

Ambition: Private Secretary

Activities: M.H.S.S.A.; Senior Music; Budget Club; Minstrel Show.

Attractive . . . tall . . . came to us from Westboro . . . found many new friends with her wonderful sense of humor and wonderful smile . . . can always be found riding in a yellow Mercury.

MICHAEL WILLIAM ZALOBA

35 Main Street

Pet Aversion: Staying Awake

Ambition: Musician

Activities: Band; Senior Music.

Pleasing personality . . . a great saxophone player . . . sociable and friendly . . . likes to dance as well as play his sax . . . ever so ready to share in the fun.

BARBARA MARIE ZEPF

38 Bancroft Avenue

Pet Aversion: Grouchy people

Ambition: To become a nurse

Activities: M.H.S.S.A.; Science Fair two years; Glee Club two years; Budget Club; Senior Music; Future Nurses Club; Senior Sewing Club; Minstrel Show; Associate member of O.L.I.

Attractive . . . wonderful personality . . . friendly with everyone . . . always found with a smile on her face . . . Barbara is very earnest in her ways . she may always be seen with Sam.

KATHLEEN ZUFFELATO

24 Prospect Heights

Pet Aversion: Cold

Ambition: Secretary

Activities: M.H.S.S.A.; Budget Club; Senior Music.

Attractive . . . our welcomed classmate from Springfield . . . can't you tell her accent . . . at home on the dance floor . . . quiet to all but those who know her.

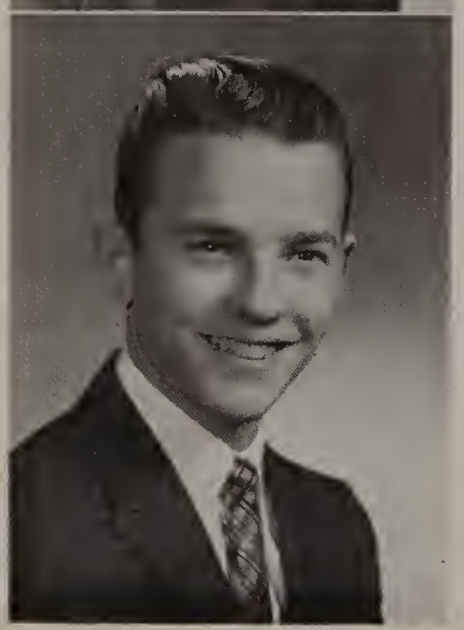

EDWARD W. CLARKE, Jr.

11 Lincoln Street

Pet Aversion: Little Kids

Ambition: Produce Manager

Activities: Track Team 1, 2, 3, 4; Senior Music; M.H.S.S.A.

Faster than lightning . . . can outrun Roger Bannister . . . happy-go-lucky . . . a diligent worker in school and out . . . has an endless supply of jokes to keep everybody in stitches . . . keep up the good work, Eddie!

Donna and the boys have a look at the new library.

Mr. Moran envies the flowing beard on Santa.

Irene and Joyce look over the listings of the various colleges in the new Guidance Office.

The two Judys and Sandra are first in line for the wholesome cafeteria lunch.

Who wants to make a motion to adjourn the dance? They're having too much fun.

Student Council

The Student Council of Milford High School is organized to represent the student body. In September, representatives from each homeroom and eight members at large are chosen. The four class presidents attend along with the officers of student council. The meetings are held every Tuesday during extra period and are presided over by the President, Joseph Apicella.

The objects of the council are to promote relationship between faculty and the students, to promote extra curricular activities of students, to transact the financial affairs of the M.H.S.S.A.

The council appoints several committees, each headed by a chairman and a co-chairman who are council members.

Someone forgot to tell Mike, Nancy, Mary, and Joe to say "cheese" at the Christmas Program. The meeting was adjourned, so only the "slow pokes" were present in A-6 when the photographer arrived.

Student Council

The benefit committee reports all illnesses and and family or member deaths. The Bulletin Board Committee posts all information or helpful news for students on the bulletin boards. The Drive Committee is in charge of the various drives which includes the Christmas and Thanksgiving Drives. The Handbook Committee composes the handbooks that are distributed to the students every two years. Under the direction of the Social Committee, all dances are held for the entire student body. The Program Committee selects the various programs for the Student Assemblies. This year a Christmas program and Thanksgiving program were held in the auditorium where food and money was presented to the Salvation Army. These are only two of many other interesting programs presented by the council.

All committees are under the direction of the Student Council, and all activities or motions must first receive permission of the council.

It took four strong men to carry the Student Council's present for Miss Curtin at Christmas.

Sitting: Ann Cuniff, Mary Ann DiGiannantonio, Janice McDonough.
Standing: Aris Kalpakgian, John Siipola, Janet Feccia, Louise Mazzarelli, John Doyle.

Sitting: Joan Blackmore, Elaine Blackmore Elizabeth Binks.
Standing: Alda Milani, James Kearnan, John Mohan, Ernest Kapatoes, Joyce Larson.

LATIN CLUB

Standing: Anita Espanet, Eugenia Giammarco, Frank Paradiso, Kim Miller.
Seated: Antonette DiGiallonardo, Joan Creasia, Donna DeSantis.

SEWING CLUBS

Will of

Be it remembered that we, the most dignified class yet to graduate from Milford High School, being of sound mind and body, hereby make public on this eighth day of June, 1960, *our last will and testament.*

To Joseph J. Tosches, our beloved principal, we leave our sincere thanks and appreciation for all he has done on our behalf.

To our faculty, we leave our affection and appreciation for the lengthy homework, their long sessions, and the knowledge they've given us through our four years of high school, often stern but always without regret.

To the Junior class, we bequeath Carol Lombardi's and Silvo Lombardi's humor, so that their final year will not be a darkened road.

To the Sophomore class, we bequeath the inspiration of one day becoming "big" seniors.

To the Freshmen, we leave comforting thoughts that their days of torture will soon be over.

To the male underclassmen, so that their days will be brightened, we leave to their young ladies, our fine qualities that made us so popular.

To Miss Ramelli, we leave our fondest gratitude for her forbearance with us.

To all basketball players, we leave Pat Laquidara's ability, height and sportsmanship for a successful basketball season.

To the mighty football team, we leave Nick DiLegge's power, Mike Brita's legs, and Jack Davis' determination.

To all baseball players, we leave Dick Bavosi's arm, Henry Ghelli's catcher's mask, and Steve Harrington's glove.

To all struggling athletes, we leave Joe Apicella's knowledge and wisdom so that they may foresee the ability to score.

To the cheerleaders, we leave Linda's, Elaine's, and Judy's voices, energy, and spirit.

the Class

To all who appreciate Art, we leave Patty Petrie's and Joe Costanza's creativeness.

To any boy who wishes to be *tres beau* and wants to hear girls sigh, we bequeath John Consoletti's smile, Peter Casey's looks, Dave Whelen's physique, and John Rossetti's complexion.

On behalf of all future Chemistry students, we leave unfailing patience, so with a smile they may encounter any experiment.

To all failing French students, we leave Joe Dias' striving ability to conquer the language.

To any girls who may be reluctant about cooperating or helping others, we bequeath the helpful manners of Carol Gandolfi.

To any music lover in the school, we leave the professional experience of Vinnie Palmer.

To any underclassman who has not yet consulted Emily Post, we leave Barbara Pyne's graciousness.

To all future O.L.I. members, we leave our ability to sell, our hard work, and dependability which produced this publication of the Oak, Lily, and Ivy.

And last of all to everyone, we leave our best wishes and extend a fond farewell.

In Witness Whereof, signed and sealed, we hereby on this eighth day of June, one thousand nine hundred and sixty, declare this document to be *"our last will and testament."*

Anne Louise Ablondi '60

Joanne Michele Besozzi '60

On this eighth day of June, 1960, Anne Louise Ablondi and Joanne Michele Besozzi, both of Milford, Massachusetts, signed the foregoing instrument in our presence; and thereafter as witnesses at their request in their presence, hereby subscribe our names.

Joyce Marie Creasia '60

Geraldine Elizabeth Lancia '60

Carole Marie Lombardi '60

SPONSORS

Avon Shoe
Harriet E. Libbey
Atty. Nathan Rosenfeld
Dr. Anthony Iacovelli
Atty. Angelo J. Roberti
Mr. Phillip O'Donnell
Hoboken Citizen's Club Auxiliary
Berkeley Store
Dr. Roy Ellsworth
Farese Realty Trust
Mr. and Mrs. Ernest Lombardi
Tampa Fruit
Dr. Charles Carroll
J. Allen Rice
James E. Ferraro
Dr. and Mrs. John DeSalvia
Dr. John Cicchetti
Dr. George Nossiff
Dr. Angelo Ragonese
Dr. Nicholas Capece
Phil and Company
Fitzpatrick and Serrano, Inc.
Louise Weston
Frank's Service Station
Atty. Joseph A. Gattoni
Milford Water Company
Dr. Thomas DePalo
Cooney's Store
Virgie - Earl
Mr. and Mrs. J. Gerard Sweeney
Miss Agnes Lynch
Miss Margaret Pyne
Mr. Alfred Neuman
Henry's Barber Shop
Parente Floor Covering
Atty. and Mrs. Gordon Shaw
Atty. Normand Theriault
Atty. William Bellantonio
Attys. Alfred B. Cenedella, Sr. and Jr.
Atty. Arthur Hill
Lou's Radio & TV
Ted's Diner
Zocchi's Hardware
Mr. and Mrs. James Calarese
Mr. and Mrs. Robert E. McGinnis
Western Auto
Milford Dye House
The Clarke Printing Company
The Milford Locksmith,
Archie Kalpagian, Prop.
Barlow's Laundry
Milford Television
Michael Ianzito
Ideal Theater
Bettinger Corporation
Archer Rubber Company
Dr. Carl J. BonTempo
Dr. John McClellan
Iacovelli's Market
Sherman Motor Company, Inc.
Atty. Chester Williams
Atty. David Rosen
Atty. William DiVitto
Atty. Anthony Compagnone
Brockton Shoe
George's Lunch
Milford Auto Parts
McCausland Super Market
Corbett Concrete Pipe Company
Empire Furniture and Appliance Company
Peter's Market
Home Laundry Company
Peter P. Mascia
Biuso's Barber Shop
Joe's Barber Shop
State Barber Shop
S. Mazzarelli and Sons, Inc.
Chryslerville, Inc.
Dr. and Mrs. Mario Nigro
J. F. Hickey Insurance
New England Tel. & Tel. Co.

DRAPER

CORPORATION

HOPEDALE, MASSACHUSETTS

COMPLIMENTS OF

WARD SCHOOLS

242 MAIN STREET

WORCESTER, MASSACHUSETTS

Business

Administration

Secretarial

Executive
Medical
Airline
Machine Shorthand

IBM

Machine Accounting
Computer Programming
Data Processing

Airline

Secretarial
Traffic
Stewardess

COMPLIMENTS OF

JOSEPH F. EDWARDS

Funeral Director

94 Congress St. Milford
Tel. GR 3-0225

COMPLIMENTS OF

THE MUSIC NOOK

"For All Your Musical Needs"

190 Main St. Milford

COMPLIMENTS OF

MAZZARELLI'S SUPER MARKET

Beer & Wines

Tel. GR 3-0801

71 East Main St. Milford

COMPLIMENTS OF

IACOVELLI OIL COMPANY

Domestic and Commercial Heating Oils
Lee Tires - Tubes - Batteries
Car & Home Merchandise
Heating Installations - Sales & Service
Shell Products - Motor Tune-Up
Brakes Relined

31-33 Main Street Milford, Mass.
Tel. GR 3-0121

COMPLIMENTS OF

ALFRED C. FECCIA

Concrete Work of all Kinds

Tel GR 3-3745

4 Florence St., Ext. Milford

COMPLIMENTS OF

CALZONE RAMBLER SALES

Tel. GR 3-1762

89 South Main St. Milford

COMPLIMENTS OF

FRED'S ALUMINUM CENTER

COMPLIMENTS OF

PUBLIC CLEANERS & DYERS

Cedar St. Milford

COMPLIMENTS OF

MARCELLO'S SUPERETTE

East Main St. Milford

COMPLIMENTS OF

SCOTT-AHEARN CHEVROLET

Milford

COMPLIMENTS OF

TEMPLE FLOWERS

Beautiful Fresh Flowers
the Perfect-all-occasion gift!
opposite Milford Hospital
Flower-phones—GR 3-0920—3-0921

COMPLIMENTS OF

BENNY'S FLOOR COVERING

Milford, Mass.

COMPLIMENTS OF

LOWELL'S DAIRY

Mendon, Mass.

COMPLIMENTS OF

H. C. RYAN MOTOR SALES, INC.

Milford, Mass.

COMPLIMENTS OF

WILLIAM H. CASEY STORE

Main St. Milford

COMPLIMENTS OF

TILERAMA

COMPLIMENTS OF

JOHN J. CASEY INSURANCE and REAL ESTATE, INC.

229 Main St. Milford

COMPLIMENTS OF

WERBER & ROSE

COMPLIMENTS OF

MARY-LYNN RESTAURANT

Main St. Milford

BEST WISHES FROM

CATTANI OIL

Milford, Mass.

COMPLIMENTS OF

HAROLD'S INC.

Main St. Milford

COMPLIMENTS OF

BERARDI LOAN CO.

Milford, Mass.

COMPLIMENTS OF

JAQUES HARDWARE

Main St. Milford

COMPLIMENTS OF

BRADBURY-LOCKE CO.

COMPLIMENTS OF

WARREN'S JEWELRY

Main St. Milford

COMPLIMENTS OF

MILFORD DAILY NEWS

COMPLIMENTS OF

The Milford Federal Savings and Loan Association

INSURED SAVINGS HOME MORTGAGES

246 Main Street
Milford, Mass.

"Where You Save Does Make A Difference"

COMPLIMENTS OF

RING'S INC.

Main St. Milford

BEST WISHES FROM

NOGUEIRA TRACTOR SERVICE

COMPLIMENTS OF

WORCESTER COUNTY ELECTRIC CO.

Main St. Milford

COMPLIMENTS OF

MILFORD SAVINGS BANK

Milford, Mass.

BEST WISHES FROM

MILFORD NATIONAL BANK AND TRUST COMPANY

COMPLIMENTS OF

MARCUS JEWELER

Main St. Milford

COMPLIMENTS OF

THE SODA SHOPPE

BEST WISHES FROM

DAVOREN'S DRIVE-IN PHARMACY

Water St. Milford

COMPLIMENTS OF

MILFORD REALTY CORP.

COMPLIMENTS OF

DR. NICHOLAS MASTROIANNI

BEST WISHES FROM

THE HOME NATIONAL BANK

OF MILFORD

COMPLETE BANKING

SERVICE

fine printing . . .

Charlescraft Press

129 Central Street Milford, Massachusetts

Phone GReenleaf 3-0590

BEST WISHES FROM

YOUR CLASS PHOTOGRAPHER

MORIN & SONS

Portrait Studios

Pine Street

Milford, Massachusetts

BEST WISHES

FROM

ROSENFELD WASHED SAND

AND STONE CO.

JIM MANNING ENTERPRISES

3 Taylor Street, Milford, Massachusetts

A dynamic and growing business in the Milford area

CONGRATULATES the Graduating Seniors of 1960

You are standing on the threshold of the future . . . a future filled with many new, exciting, and different experiences as you leave high school and enter a new phase of your life . . . a future in a world filled with tensions, hatreds, barriers, and tears, yet also filled with unparalleled opportunities for good. During your lifetime, your generation will be called upon to help decide whether civilization ends in disaster or whether it continues to advance and provide greater material blessings to all and develops greater understanding and peace among all peoples of the earth. May you develop the talents God has given you so you can adequately meet this challenge that faces your generation.

In the future after you are married and have children, remember to use the modern, convenient

LULLABYE DIAPER SERVICE

GReenleaf 3-6542

that provides diapers, hamper, twice-a-week delivery, expert laundering, and personalized service.

A division of
Jim Manning Enterprises

Do all your laundry the easy, convenient, inexpensive way at the self-service, coin-operated

LAUNDERAMA

70 Main Street **Milford**

Open 24 hours a day

A division of
Jim Manning Enterprises

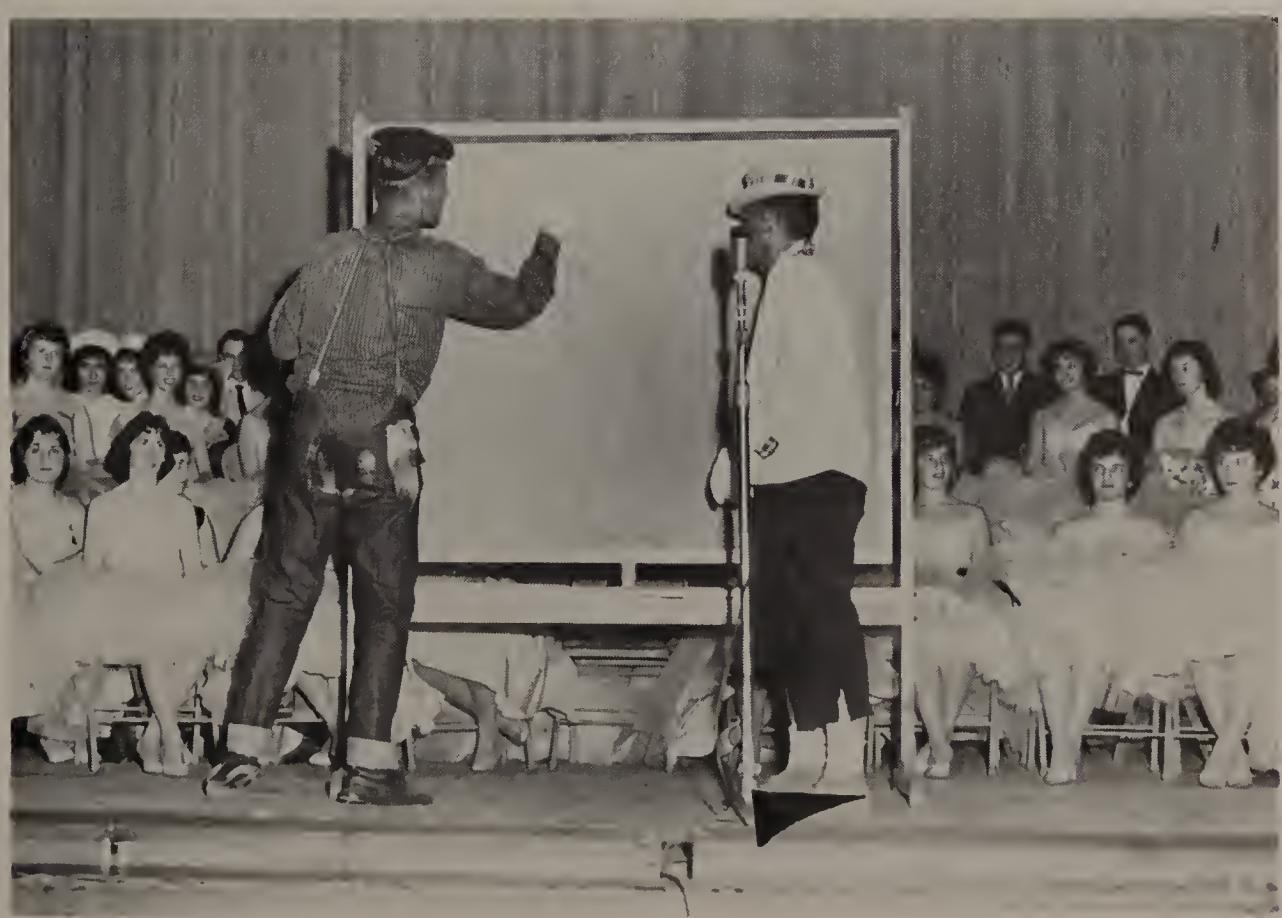

COMPLIMENTS OF

KARL A. BRIGHT INSURANCE AGENCY

Main St. Milford

COMPLIMENTS OF

TOWN HALL SERVICE STATION

Milford, Mass.

BEST WISHES

C. & I. VENETIAN BLIND SHOP

48 East Walnut Street

GR 3-0193

COMPLIMENTS OF

ALFRED E. NEUMAN

COMPLIMENTS OF
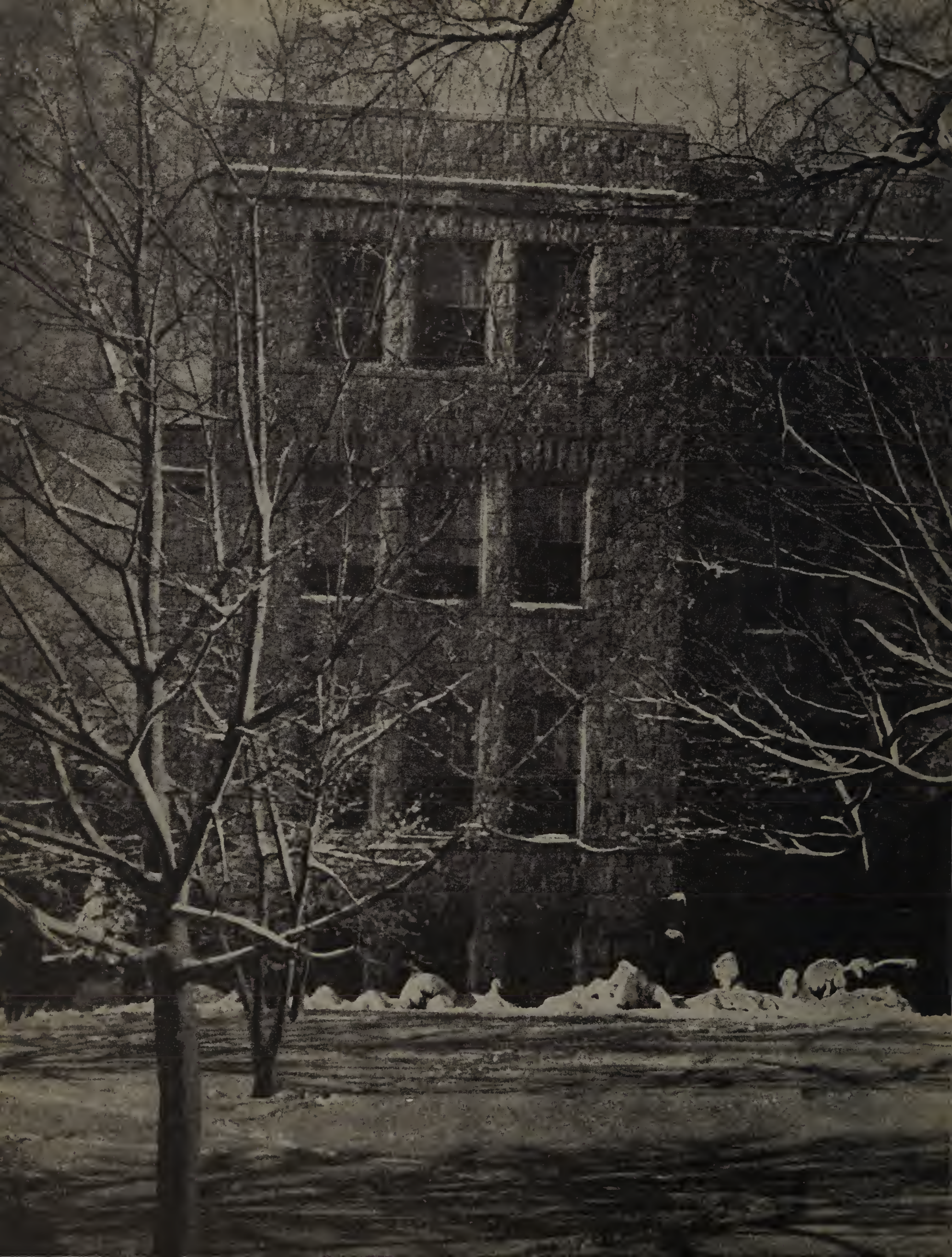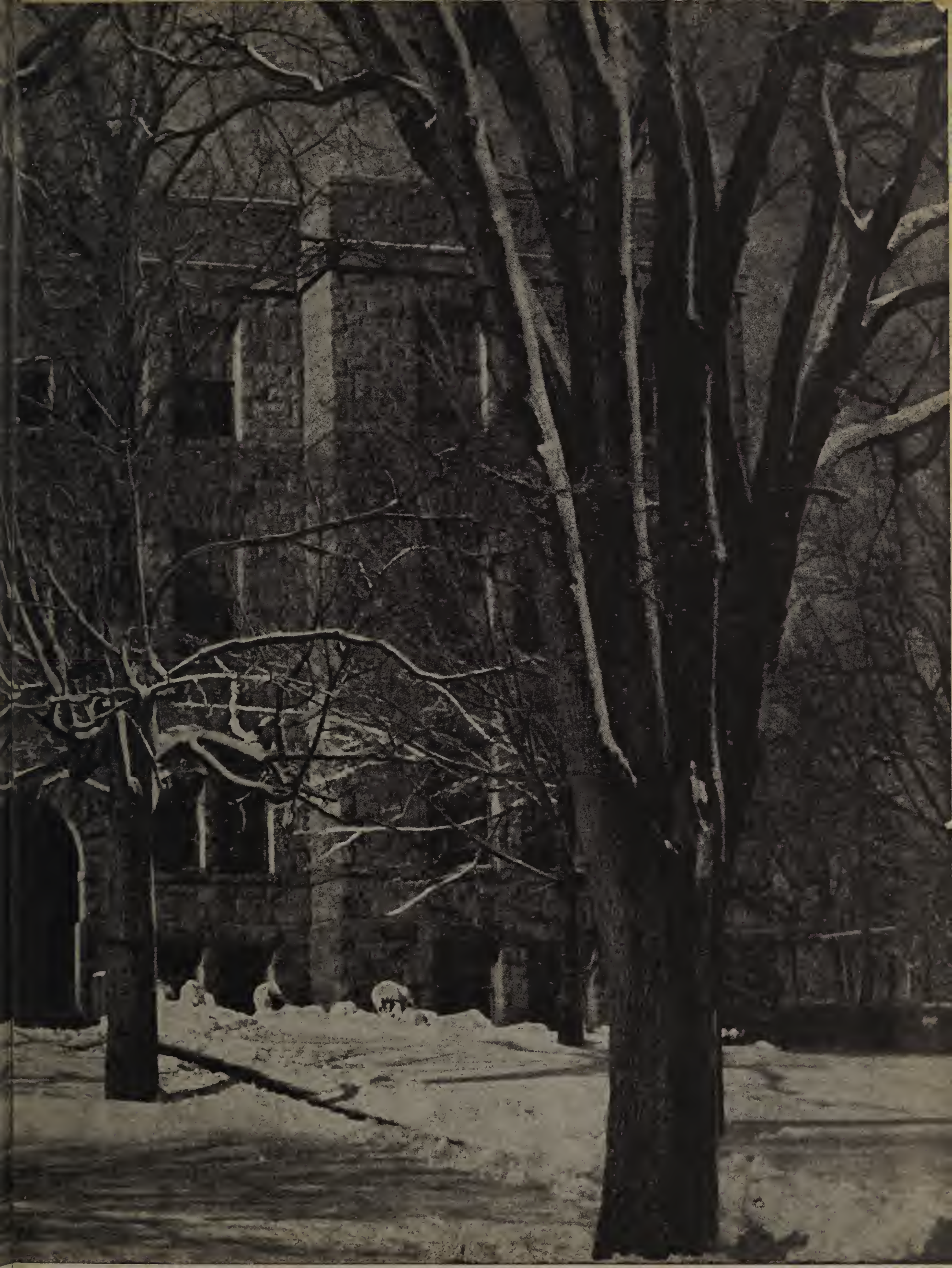
PORTER SHOE CO.